

CONSULTANTS

**JASTER-QUINTANILLA**  
CIVIL ENGINEER  
100 GLASS ST.  
DALLAS, TEXAS 75207  
TEL 972.752.9098

**CAYE COOK & ASSOCIATES**  
LANDSCAPE ARCHITECT  
12700 HILLCREST RD, SUITE 149  
DALLAS, TX 75230  
TEL 214.739.9105

**PONCE-FUESS ENGINEERING, LLC**  
STRUCTURAL ENGINEER  
3333 LEE PARKWAY, SUITE 475  
DALLAS, TEXAS 75219  
TEL 469.310.2850

**PURDY-McGUIRE, INC.**  
MEP ENGINEER  
17300 DALLAS PARKWAY, SUITE 3000  
DALLAS, TEXAS 75248  
TEL 972.239.5357

**RICCA DESIGN STUDIOS**  
FOOD SERVICE CONSULTANT  
5325 S VALENTIA WAY  
GREENWOOD VILLAGE, COLORADO 80111  
TEL 303.221.0500

**LAFLEUR ASSOCIATES, LLP**  
LIGHTING CONSULTANT  
307 HIGH STREET, SUITE D  
CHESTERTOWN MARYLAND 21620  
TEL 410.323.1420

**WJHW, INC.**  
AUDIO/VISUAL CONSULTANTS  
3424 MIDCOURT ROAD, SUITE 124  
CARROLLTON, TEXAS 75006  
TEL 972.934.3700

**WISS, JANNEY, ELSTNER ASSOCIATES, INC.**  
BUILDING ENVELOPE CONSULTANT  
6363 N. STATE HIGHWAY 161, SUITE 550  
IRVING, TEXAS 75038  
TEL 972.550.7777



*Lucas G. Ponce*  
11-30-2017

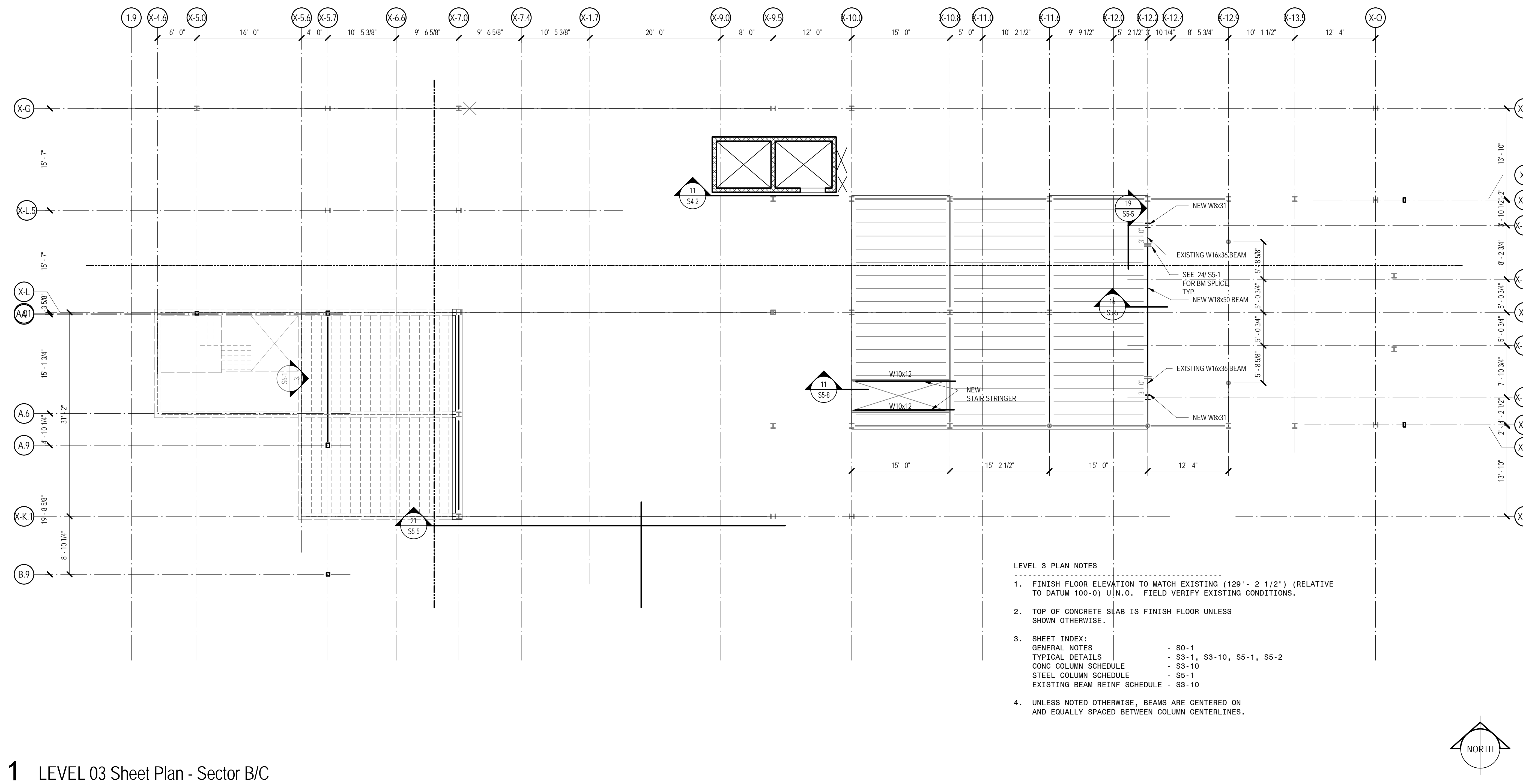

- LEVEL 3 PLAN NOTES**
1. FINISH FLOOR ELEVATION TO MATCH EXISTING (129'-2 1/2") (RELATIVE TO DATUM 100-0) U.N.O. FIELD VERIFY EXISTING CONDITIONS.
  2. TOP OF CONCRETE SLAB IS FINISH FLOOR UNLESS SHOWN OTHERWISE.
  3. SHEET INDEX:  
GENERAL NOTES - S0-1  
TYPICAL DETAILS - S3-1, S3-10, S5-1, S5-2  
CONC COLUMN SCHEDULE - S3-10  
STEEL COLUMN SCHEDULE - S5-1  
EXISTING BEAM REINF SCHEDULE - S3-10
  4. UNLESS NOTED OTHERWISE, BEAMS ARE CENTERED ON AND EQUALLY SPACED BETWEEN COLUMN CENTERLINES.

**1** LEVEL 03 Sheet Plan - Sector B/C  
1/8" = 1'-0"

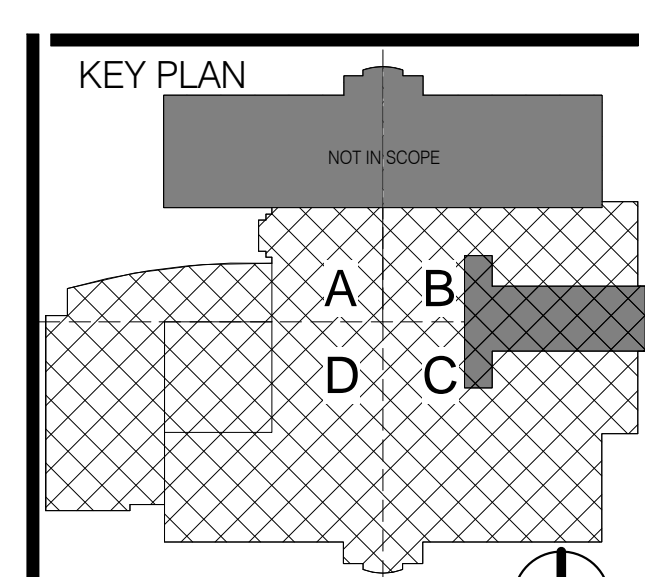
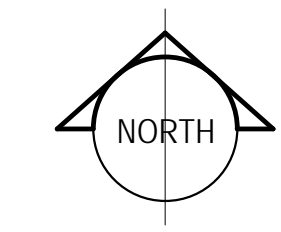

REVISIONS

NO.	DATE	DESCRIPTION	BY	CHKD

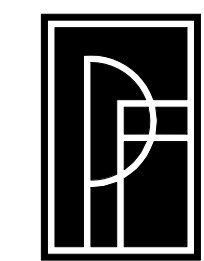

**PONCE - FUESS**  
ENGINEERING

3333 Lee Parkway, Suite 475 • Dallas, TX 75219  
469-310-2850 • www.ponce-fuess.com  
Project No. 16276 TX REG. # F-12125

**TEXAS WOMENS UNIVERSITY  
HUBBARD HALL  
ADDITION AND RENOVATION  
- STUDENT UNION  
DENTON, TEXAS**

PROJECT #: 16032-00 MANAGER: PFE  
ISSUED FOR: 100% CD DRAFTER: PFE  
DATE: NOVEMBER 30, 2017 CHECKED: PFE

LEVEL 03 SECTOR B/C -  
FLOOR PLAN

SHEET  
**S1-3B/C**  
OF SHEETS