

CONSULTANTS

**JASTER-QUINTANILLA**  
CIVIL ENGINEER  
100 GLASS ST.  
DALLAS, TEXAS 75207  
TEL 972.752.9098

**CAYE COOK & ASSOCIATES**  
LANDSCAPE ARCHITECT  
12700 HILLCREST RD, SUITE 149  
DALLAS, TX 75230  
TEL 214.739.9105

**PONCE-FUESS ENGINEERING, LLC**  
STRUCTURAL ENGINEER  
3333 LEE PARKWAY, SUITE 475  
DALLAS, TEXAS 75219  
TEL 469.310.2850

**PURDY-McGUIRE, INC.**  
MEP ENGINEER  
17300 DALLAS PARKWAY, SUITE 3000  
DALLAS, TEXAS 75248  
TEL 972.239.5357

**RICCA DESIGN STUDIOS**  
FOOD SERVICE CONSULTANT  
5325 S VALENTIA WAY  
GREENWOOD VILLAGE, COLORADO 80111  
TEL 303.221.0500

**LAFLEUR ASSOCIATES, LLP**  
LIGHTING CONSULTANT  
307 HIGH STREET, SUITE D  
CHESTERTOWN MARYLAND 21620  
TEL 410.323.1420

**WJHW, INC.**  
AUDIOVISUAL CONSULTANTS  
3424 MIDCOURT ROAD, SUITE 124  
CARROLLTON, TEXAS 75006  
TEL 972.934.3700

**WISS, JANNEY, ELSTNER ASSOCIATES, INC.**  
BUILDING ENVELOPE CONSULTANT  
6363 N. STATE HIGHWAY 161, SUITE 550  
IRVING, TEXAS 75038  
TEL 972.550.7777



*Lucas G. Ponce*  
11-30-2017

**TEXAS WOMENS UNIVERSITY  
HUBBARD HALL  
ADDITION AND RENOVATION  
- STUDENT UNION  
DENTON, TEXAS**

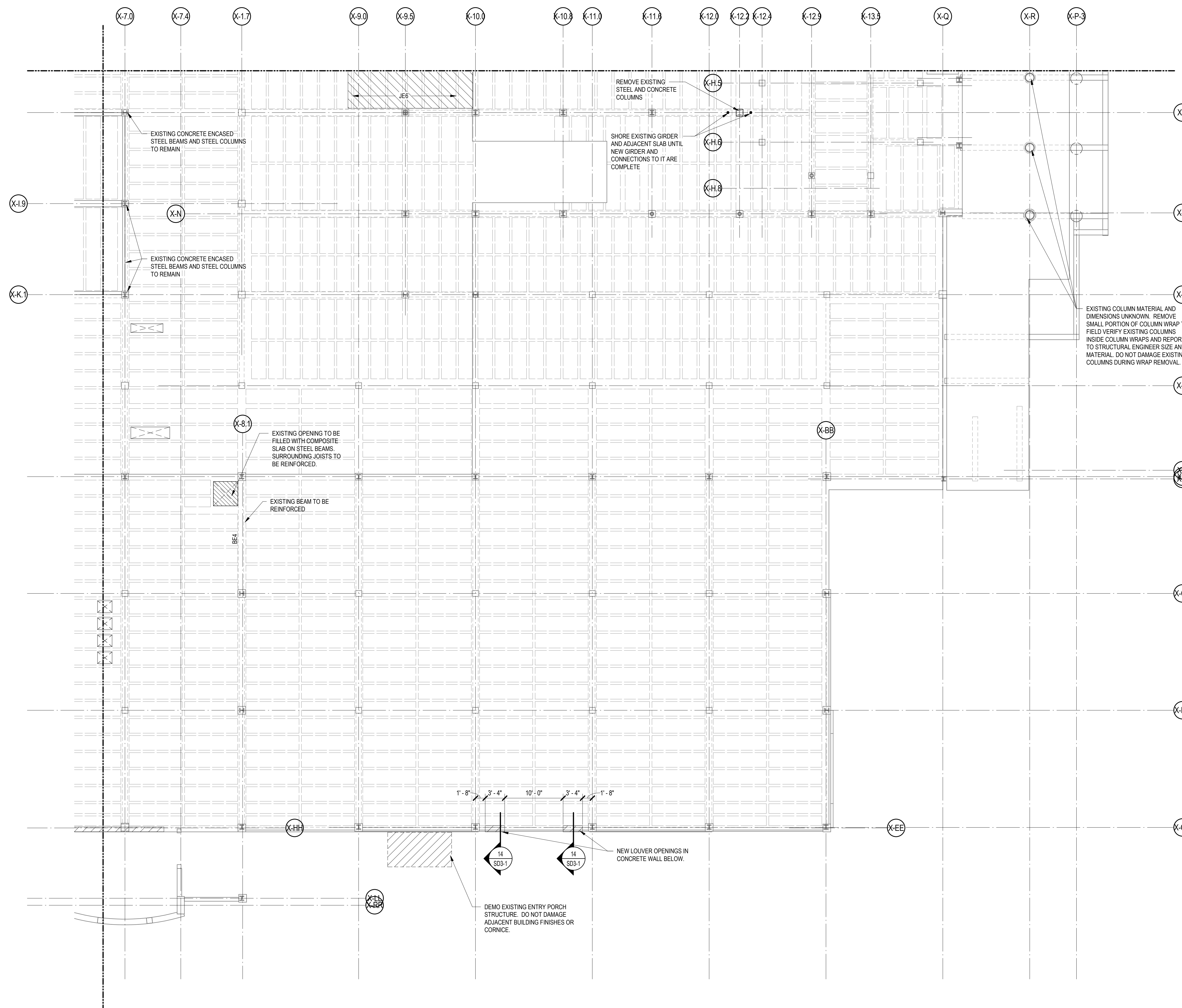

- DEMO PLAN NOTES
1. SHEET INDEX:
    - GENERAL NOTES - S0-1
    - TYPICAL DETAILS - SD3-1, S3-1, S3-10, S5-1, S5-2
    - EXISTING BEAM REINF SCHEDULE - S3-10
  2. CONTRACTOR TO FIELD VERIFY ALL EXISTING CONDITIONS AND REPORT DISCREPANCIES TO THE ENGINEER OF RECORD BEFORE PROCEEDING.
  3. DO NOT DEMOLISH EXISTING STRUCTURE UNTIL ALL REQUIRED SHORING AND/OR TEMPORARY BRACING IS IN PLACE

**1 DEMOLITION FLOOR PLAN SECTOR C**  
1/8" = 1'-0"

REVISIONS

NO.	DESCRIPTION	DATE

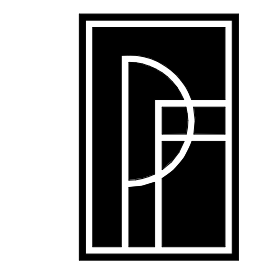

**PONCE - FUESS**  
ENGINEERING

3333 Lee Parkway, Suite 475 • Dallas, TX 75219  
469-310-2850 • www.ponce-fuess.com  
Project No. 16276 TX REG. # F-12125

PROJECT #: 16032-00 MANAGER: PFE  
ISSUED FOR: 100% CD DRAFTER: PFE  
DATE: NOVEMBER 30, 2017 CHECKED: PFE

DEMOLITION FLOOR PLAN  
SECTOR C

SHEET  
**SD-2C**  
OF SHEETS