

**REVIEW ONLY**  
 DOCUMENT NOT  
 INTENDED FOR  
 PERMIT, BIDDING OR  
 CONSTRUCTION  
 MALTZ ENGINEERING LLC  
 TIMOTHY M. MALTZ, P.E.  
 TX. PE # 94231  
 DATE: 12-01-2017

**GENERAL PLUMBING NOTES**

- A. ALL PIPING PENETRATIONS THROUGH FULL HEIGHT WALLS SHALL BE SEALED TIGHT BOTH FOR FIRE PROTECTION MEANS BUT ALSO FOR SOUND PURPOSES.
- B. REFER TO PLUMBING FIXTURE SCHEDULE, PLUMBING DETAILS, AND PLUMBING ISOMETRICS FOR PIPE SIZES NOT SHOWN IN THIS FLOOR PLAN.
- C. PRIOR TO INSTALL COORDINATE UTILITY SIZES AND INVERTS WITH CIVIL DRAWINGS AND STRUCTURAL DRAWINGS.
- D. CONTRACTOR SHALL UTILIZE STAINLESS STEEL WALL ACCESS PANELS IN RESTROOMS. ALL OTHER ACCESS PANELS TYPES AND LOCATIONS SHALL BE COORDINATED WITH ARCHITECT PRIOR TO INSTALL.
- E. COORDINATE INSTALLATION OF WASTE AND VENT SYSTEMS WITH STORM DRAIN PIPING LAYOUT.

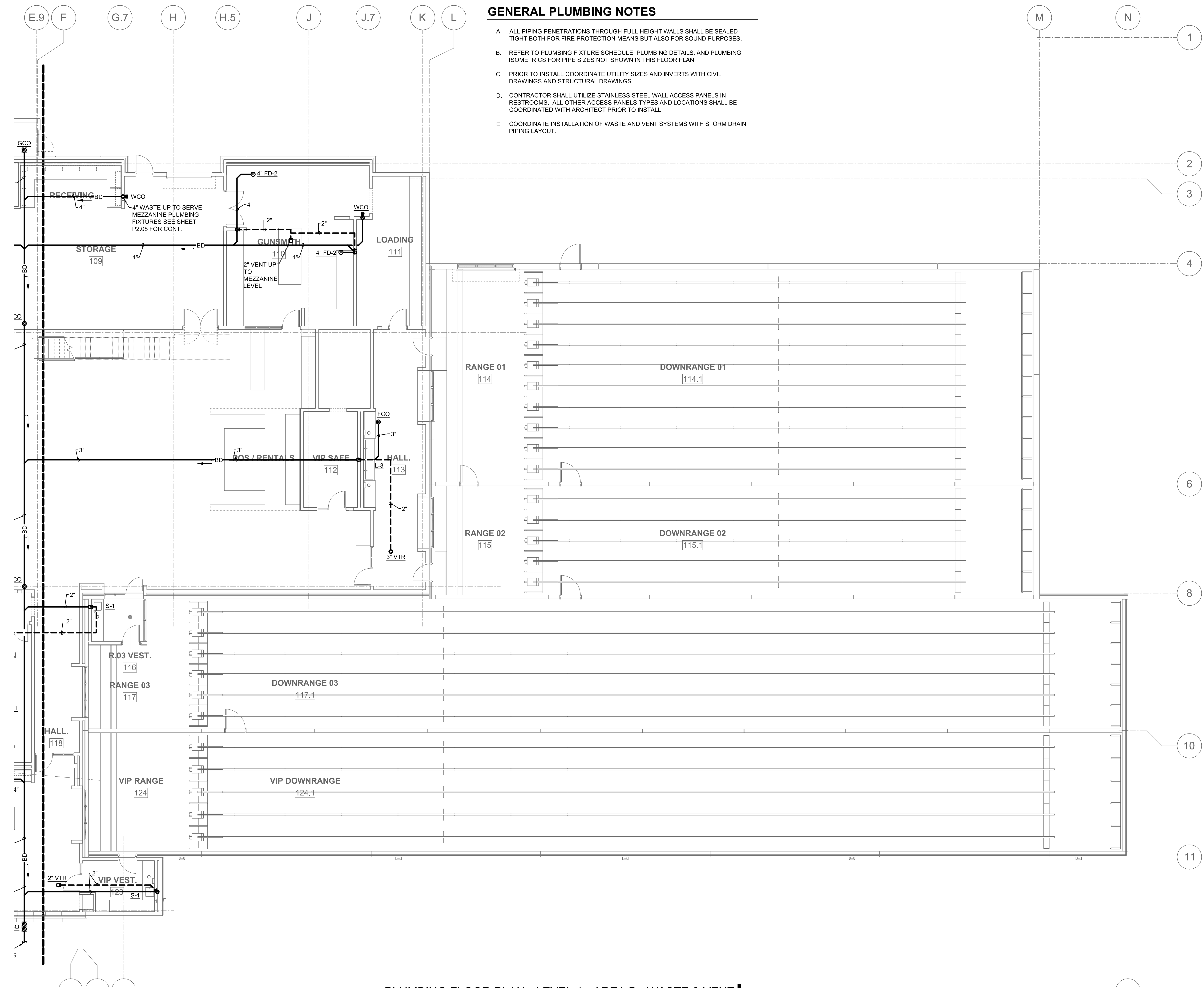

Revision Schedule		
Rev. #	Revision Description	Revision Date

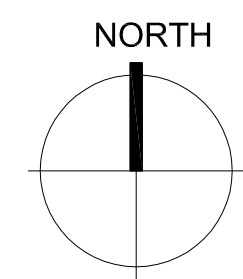

**MALTZ engineering LLC**  
 Firm #: 11112      2801 Carmel St  
 Phone: 940-382-0949      Denton, TX 76205

**TEXAS GUN EXPERIENCE**  
 GRAPEVINE, TEXAS

2016-028-00  
 DECEMBER 1, 2017

**PLUMBING FLOOR PLAN - LEVEL 1 - AREA B - WASTE AND VENT**

**P2.02**