

REVIEW ONLY
 DOCUMENT NOT
 INTENDED FOR
 PERMIT, BIDDING OR
 CONSTRUCTION
 MALTZ ENGINEERING LLC
 TIMOTHY M. MALTZ, P.E.
 TX. PE # 94231
 DATE: 12-01-2017

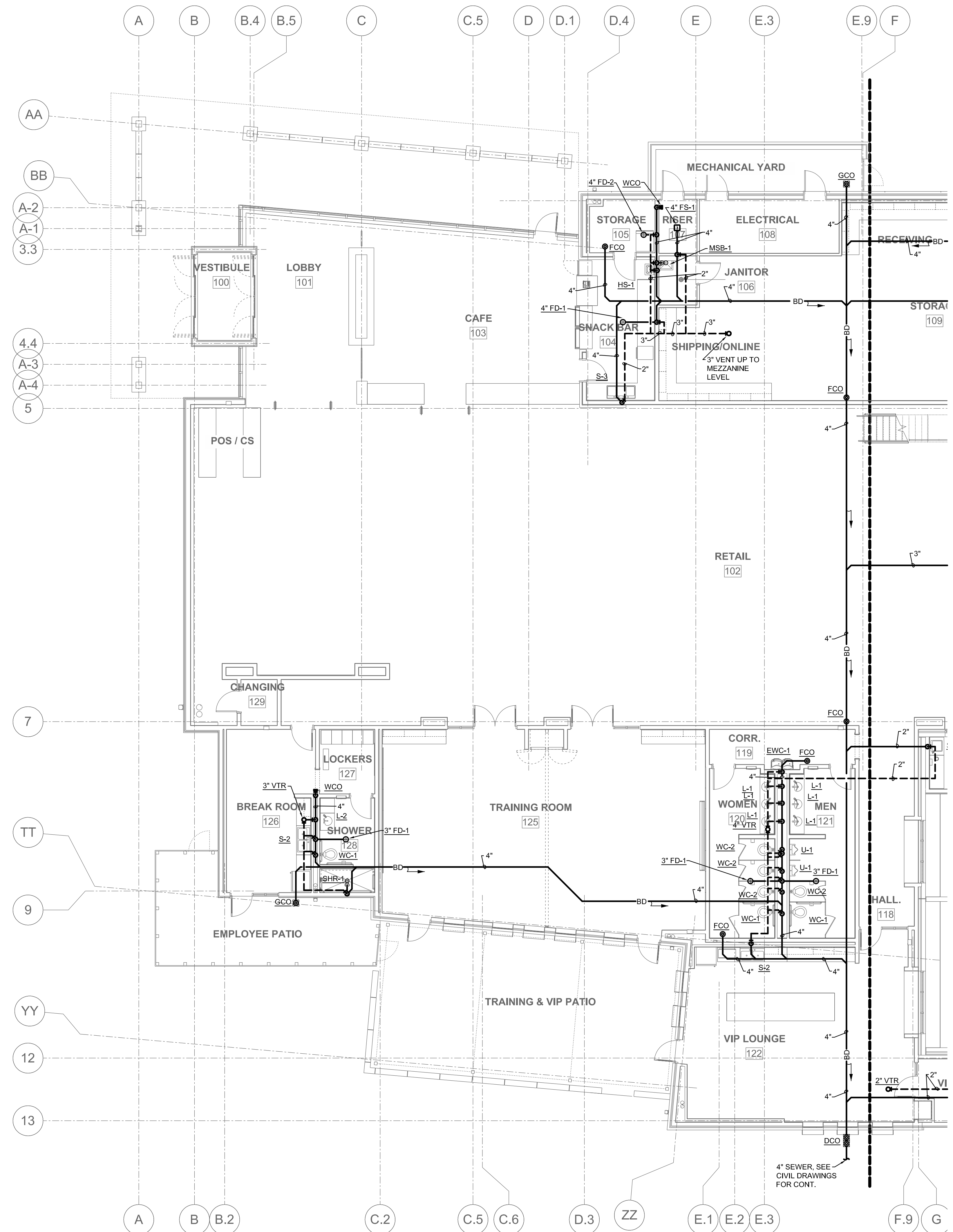

GENERAL PLUMBING NOTES

- A. ALL PIPING PENETRATIONS THROUGH FULL HEIGHT WALLS SHALL BE SEALED TIGHT BOTH FOR FIRE PROTECTION MEANS BUT ALSO FOR SOUND PURPOSES.
- B. REFER TO PLUMBING FIXTURE SCHEDULE, PLUMBING DETAILS, AND PLUMBING ISOMETRICS FOR PIPE SIZES NOT SHOWN IN THIS FLOOR PLAN.
- C. PRIOR TO INSTALL COORDINATE UTILITY SIZES AND INVERTS WITH CIVIL DRAWINGS AND STRUCTURAL DRAWINGS.
- D. CONTRACTOR SHALL UTILIZE STAINLESS STEEL WALL ACCESS PANELS IN RESTROOMS. ALL OTHER ACCESS PANELS TYPES AND LOCATIONS SHALL BE COORDINATED WITH ARCHITECT PRIOR TO INSTALL.
- E. COORDINATE INSTALLATION OF WASTE AND VENT SYSTEMS WITH STORM DRAIN PIPING LAYOUT.

Revision Schedule

Rev. #	Revision Description	Revision Date

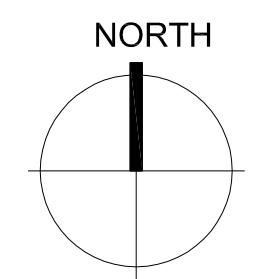

MALTZ engineering
 LLC

Firm #: 11112 2801 Carmel St
 Phone: 940-382-0949 Denton, TX 76205

**TEXAS GUN
 EXPERIENCE**
 GRAPEVINE, TEXAS

2016-028-00
 DECEMBER 1, 2017

**PLUMBING FLOOR
 PLAN - LEVEL 1 - AREA A -
 WASTE AND VENT**

P2.01

PLUMBING FLOOR PLAN - LEVEL 1 - AREA A - WASTE & VENT

1
 SCALE: 1/8" = 1'-0"
 P2.01