

NOT FOR REGULATORY APPROVAL, PERMITTING, OR CONSTRUCTION

JIM THARP
01 DECEMBER 2017

DRAWINGS, SPECIFICATIONS AND OTHER DOCUMENTS, PREPARED BY OWY WILLIAMS THARP ARCHITECTS, PLLC ARE INSTRUMENTS OF SERVICE FOR USE SOLELY WITH RESPECT TO THIS PROJECT. THIS INCLUDES DOCUMENTS IN ELECTRONIC FORM OWY WILLIAMS THARP ARCHITECTS, PLLC SHALL BE DEEMED THE AUTHORS AND OWNERS OF THEIR RESPECTIVE INSTRUMENTS OF SERVICE AND SHALL RETAIN ALL COMMON LAW, STATUTORY AND OTHER RESERVED RIGHTS, INCLUDING COPYRIGHTS. THE INSTRUMENTS OF SERVICE SHALL NOT BE USED BY THE OWNER FOR FUTURE ADDITIONS OR ALTERATIONS TO THIS PROJECT OR FOR OTHER PROJECTS, WITHOUT THE PRIOR WRITTEN AGREEMENT OF OWY WILLIAMS THARP ARCHITECTS, PLLC. ANY UNAUTHORIZED USE OF THE INSTRUMENTS OF SERVICE SHALL BE WITHOUT LIABILITY TO OWY WILLIAMS THARP ARCHITECTS, PLLC AND ITS CONSULTANTS.

Revision Schedule

Rev. #	Revision Description	Revision Date

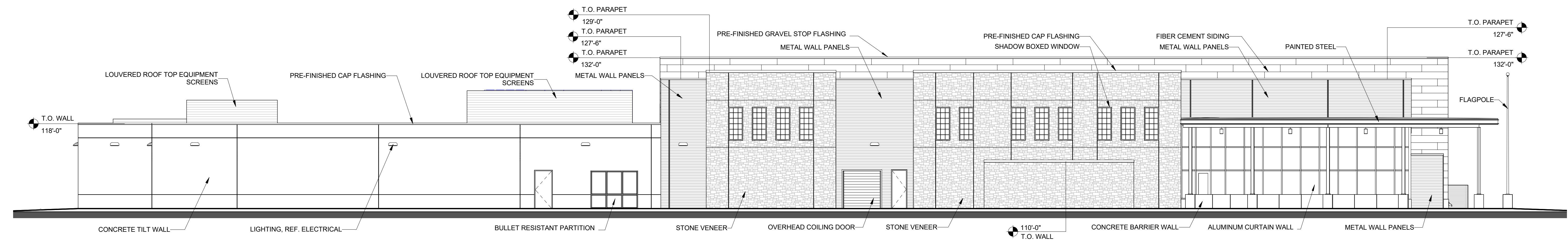

NORTH ELEVATION 1
SCALE: 3/32" = 1'-0" A3.01

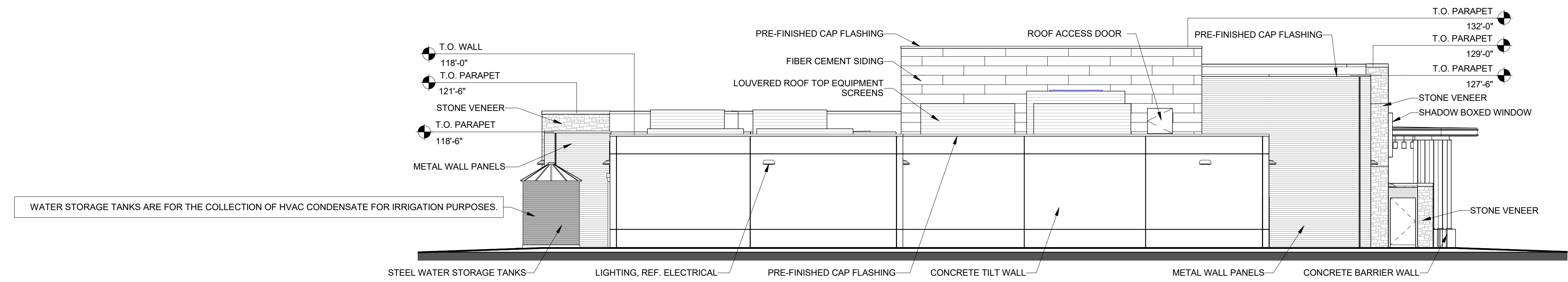

EAST ELEVATION 2
SCALE: 3/32" = 1'-0" A3.01

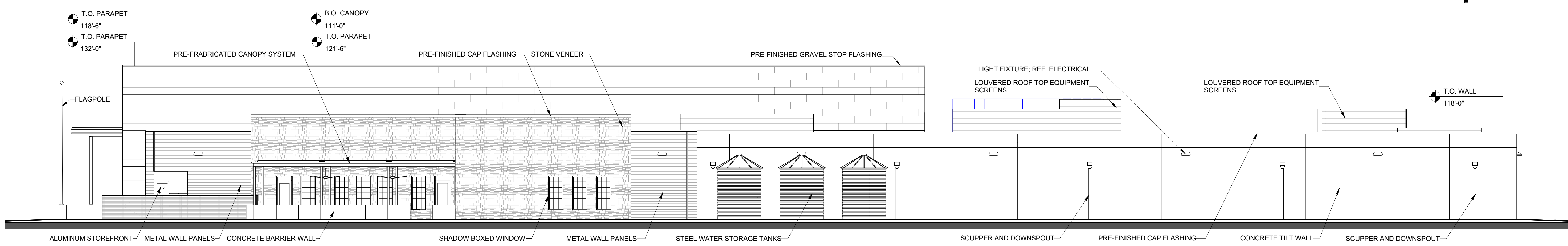

SOUTH ELEVATION 3
SCALE: 3/32" = 1'-0" A3.01

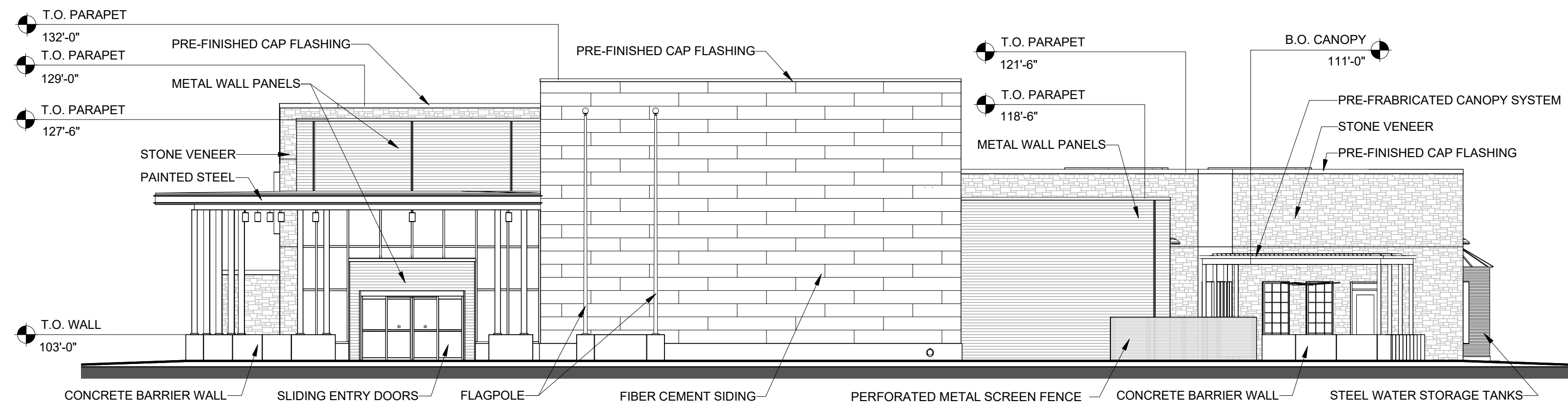

WEST ELEVATION 4
SCALE: 3/32" = 1'-0" A3.01

MASONRY CALCULATIONS

21,051 SF = TOTAL BUILDING FACADE
16,785 SF = TOTAL MASONRY PORTION OF BUILDING FACADE

80% MASONRY

MASONRY CALCULATIONS ARE A PERCENTAGE OF THE MASONRY OF THE ENTIRE STRUCTURE; INCLUDE TOTAL EXTERIOR WALLS, EXCLUDING DOORS AND WINDOWS.

SECTION 54. MASONRY REQUIREMENTS.

ALL BUILDINGS OR STRUCTURES IN THE C-C ZONING DISTRICT SHALL BE OF EXTERIOR FIRE-RESISTANT CONSTRUCTION HAVING AT LEAST SEVENTY (70) PERCENT OF THE TOTAL EXTERIOR WALLS, EXCLUDING DOORS AND WINDOWS, CONSTRUCTED OF BRICK, STONE, FIBER REINFORCED CEMENTITIOUS BOARD, OR OTHER MASONRY OR MATERIAL OF EQUAL CHARACTERISTICS IN ACCORDANCE WITH THE CITY'S BUILDING AND FIRE PREVENTION CODE OR SEVENTY (70) PERCENT OF THE TOTAL EXTERIOR WALLS MAY BE AN EXTERIOR WALL INSULATION AND FINISH SYSTEM PRODUCT.

OWT ARCHITECTS

509 PECAN STREET
SUITE 100
FORT WORTH, TX 76102
817.993.9844
www.owtarchitects.com

TEXAS GUN EXPERIENCE

1901 SOUTH MAIN STREET
GRAPEVINE, TEXAS 76051

2016-028-00
DECEMBER 01, 2017

EXTERIOR ELEVATIONS

A3.01