

**Civil Engineer**  
**SCHICKEL, ROLLINS AND ASSOCIATES, INC.**  
1161 CORPORATE DRIVE WEST  
SUITE 200  
ARLINGTON, TEXAS 76006  
P: 817.649.3216

**Mechanical, Electrical, Plumbing Engineer**  
**MEP SYSTEMS**  
918 DRAGON STREET  
DALLAS, TEXAS 75207  
P: 214.915.0929

**Structural Engineer**  
**RONALD A. ROBERTS ASSOCIATES, INC.**  
2948 N. STEMMONS FREETWAY  
DALLAS, TEXAS 75207  
P: 214.637.6299

**Kitchen Consultant**  
**PROFITABLE FOOD FACILITIES**  
14026 Donart Drive  
POWAY, CALIFORNIA 92064  
P: 858.748.7333

**A/V Consultant**  
**ACHIEVE AV, INC.**  
730 World Dr  
CEDAR HILL, TEXAS 75104  
P: 214.884.5951

- GENERAL RCP NOTES**
- THE CONTRACTOR SHALL FULLY COORDINATE CEILING INSTALLATION OF MEP INFRASTRUCTURE AND LIGHTING INSTALLATION. THE CONTRACTOR SHALL REFERENCE MEP DOCUMENTS FOR SPECIFIC INFORMATION ON LIGHTING FIXTURES.
  - LIGHTING CONTRACTOR TO VERIFY THAT EMERGENCY LIGHTING REQUIREMENTS AND SYSTEMS ARE IN COMPLIANCE WITH ALL REGULATORY AGENCIES AND CODES, SUCH AS IBC, NFPA, NEC.
  - PROBLEMS OR DISCREPANCIES BETWEEN THE REFLECTED CEILING PLAN AND THE MECHANICAL, ELECTRICAL AND PLUMBING PLANS SHALL BE REPORTED TO THE ARCHITECT AT ONCE.
  - CEILING HEIGHT TO BE 8'-0" UNO.
  - REFER TO SPECIFICATIONS FOR CEILING TYPES.
  - REFER TO ELECTRICAL DRAWING FOR LIGHTING SCHEDULE.
  - REFER TO ELECTRICAL DRAWINGS FOR SPECIFIC LIGHT FIXTURE TYPES.
  - LOCATIONS OF ALL TRACK LIGHTING TO BE CONFIRMED WITH OWNER BEFORE INSTALLATION.
  - ALL GYP. BD. CEILINGS AND SOFFITS TO PAINT IN COLOR AS SELECTED BY ARCHITECT.
  - PAINT STRUCTURE AND ALL EXPOSED ITEMS AT AREAS DESIGNATED AS "OPEN TO STRUCTURE".
  - CENTER ALL FIXTURES IN CEILING TILES. UNO.
  - CENTER ALL LAY-IN CEILINGS IN ROOM. UNO.
  - CENTER SCONES ON PILASTER AND LOCATE AT 8'-0" AFF CLEAR.
  - RECESSED MOTORIZED CEILING PROJECTION SCREEN AND PROJECTOR LIFT SHALL BE FURNISHED BY OWNER (M.I.C.). GC SHALL PROVIDE ALL ELECTRICAL AS PER MEP DRAWINGS AND INSTALL PROJECTION SCREEN HOUSING FURNISHED BY OWNER AND PROVIDE FINISHED OPENING IN CEILING FOR PROJECTION LIFT. COORDINATE LOCATION AND SIZE WITH OWNER'S AV CONTRACTOR.

**RCP LEGEND**

- PAINTED GYP. BOARD CEILING / SOFFIT
- 2 x 2 ACOUSTICAL CEILING TILE, RE: TO FINISH SCHEDULE
- OPEN TO STRUCTURE - NO PAINT
- OPEN TO STRUCTURE - PAINTED
- T&G WOOD PLANK CEILING
- 2 X 4 LED LIGHT
- 1 X 4 LED LIGHT
- LED DOWNLIGHT
- LED WALL SCONCE
- LED PENDANT FIXTURE
- CEILING FAN
- EXTERIOR WALL PACK LIGHT FIXTURE, RE: MEP
- LIGHTED EXIT SIGN
- TRACK LIGHTING

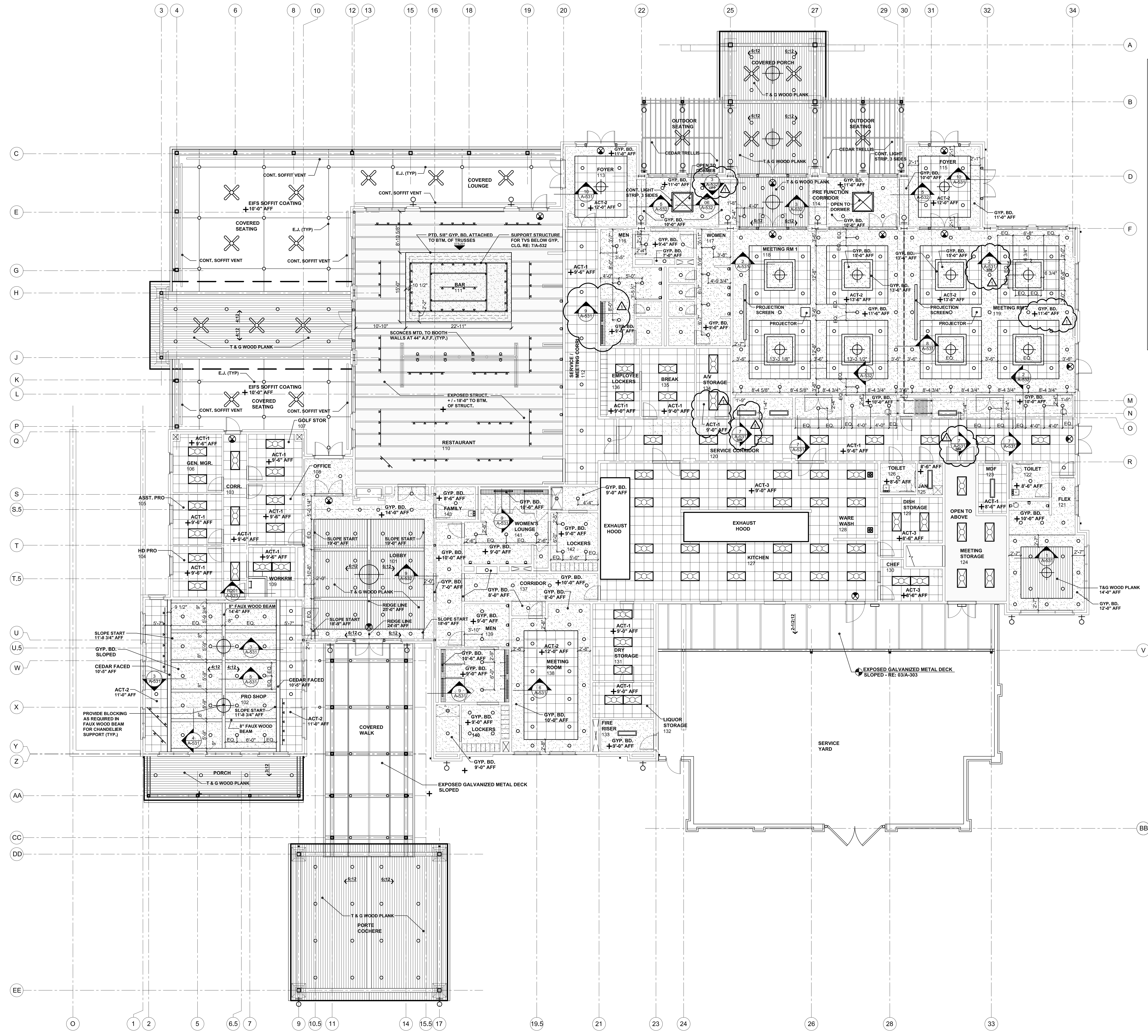

**1 REFLECTED CEILING PLAN**  
SCALE: 1/8" = 1'-0"

ADDENDUM #1 11-10-2017

No.	Date
Revisions	
Project No.	21538.00
Drawn	- KLH
	- DIM
	- RL
	- KM
Checked	- MDS
Approved	
	Engineer

PLAN NORTH NORTH

**CONSTRUCTION DOCUMENTS**

Title:  
**FIRST FLOOR REFLECTED CEILING PLAN**

Drawing No.  
**A-111**

Issue Date  
OCTOBER 25, 2017