



ARCHITECT
5G Studio Collaborative, LLC.
800 Jackson St., Suite 500
Dallas, TX 75202
Ian Mearns 214-646-1508

STRUCTURAL ENGINEER
Hunt & Joiner, Inc.
1120 Capitol of Texas Highway Suite 100
Austin, TX 78746
Colin Edwards 512-358-8788

MEP ENGINEER
Envirodesign
900 Ranch Road 620 South, Suite C101-301
Austin, TX 78734
Starr Patton 512-693-9015

CIVIL ENGINEER
Maverick Engineering
1909 West Wall Street, Suite K
Midland, TX 79701
Andrew Nelson 432-282-0999

OWNER
Cinergy Cinemas & Entertainment
5720 LBJ Freeway, Suite 625
Dallas, TX 75240
Jeffrey Benson 469-804-7475

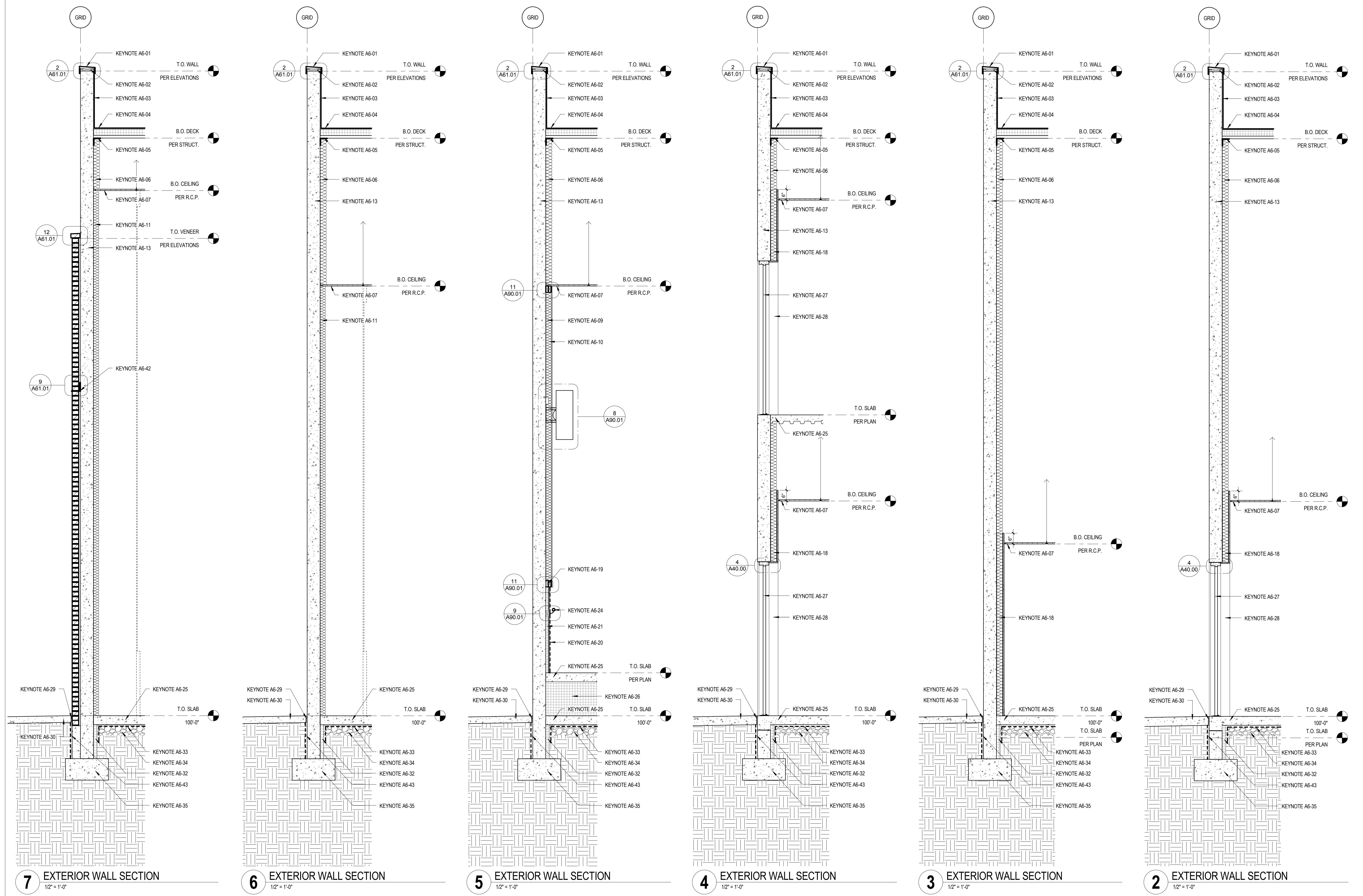

- A6-01 PREFINISHED METAL COPING
- A6-02 WOOD BLOCKING
- A6-03 RETURN ROOFING MEMBRANE UP FACE OF WALL AND UNDER COPING
- A6-04 ROOFING MEMBRANE OVER 5" POLYISO INSULATION (R38)
- A6-05 ROOF DECK AND STEEL SUPPORT PER STRUCTURAL DRAWINGS
- A6-06 INSTALL CONTINUOUS 3 1/2" BATT INSULATION (R13) ABOVE CEILING
- A6-07 ACOUSTICAL CEILING PER CEILING PLAN
- A6-08 INSTALL CONTINUOUS 2" INSULATION (R8.3) BEHIND DRAPERY
- A6-09 INSTALL CONTINUOUS 3" INSULATION (R12.5) BEHIND DRAPERY
- A6-10 DRAPERY SUPPLIED AND INSTALLED BY OWNER'S VENDOR
- A6-11 INSTALL CONTINUOUS 2" BLACK ACOUSTICAL INSULATION (R8.0) BEHIND SCREEN
- A6-12 INSTALL CONTINUOUS 3" BLACK ACOUSTICAL INSULATION (R11.8) BEHIND SCREEN
- A6-13 CONCRETE TILT WALL PER STRUCTURAL DRAWINGS
- A6-14 FULLY GROUTED CMU BLOCK WALL PER STRUCTURAL DRAWINGS
- A6-15 PAINTED STEEL PIPE GUARDRAIL BEYOND
- A6-16 EXPANDED METAL GRATE DECKING PER STRUCTURAL DRAWINGS
- A6-17 PAINT ALL EXPOSED FACES OF STAIR STEEL
- A6-18 WALL TYPE PER PLAN WITH 3 1/2" BATT INSULATION (R13)
- A6-19 WOOD TRIM AND BLOCKING
- A6-20 WALL CARPET ON 5/8" GYPSUM BOARD OVER 1 5/8" LIGHT GAUGE METAL STUDS
- A6-21 INSTALL CONTINUOUS 1 1/2" RIGID INSULATION (R9.8) BETWEEN STUDS
- A6-22 WALL CARPET ON 5/8" GYPSUM BOARD OVER 2 1/2" LIGHT GAUGE METAL STUDS
- A6-23 INSTALL CONTINUOUS 2 1/2" RIGID INSULATION (R15.8) BETWEEN STUDS
- A6-24 POWDERCOATED METAL HANDRAIL
- A6-25 CONCRETE SLAB PER STRUCTURAL DRAWINGS
- A6-26 EPS GEOFOM
- A6-27 DOOR PER SCHEDULE
- A6-28 RETURN FINISHES SHOWN ON INTERIOR ELEVATIONS OR FINISH SCHEDULE ON TO FACE OF WALL AT JAMB. INSTALL CORNER GUARD 'CG' AT EXPOSED EDGE OF STUD WALL
- A6-29 1/2" EXPANSION JOINT WITH COMPRESSIBLE FILLER AT PERIMETER OF BUILDING
- A6-30 CONCRETE SIDEWALK SLOPED 1/4" PER FOOT FROM BUILDING PER CIVIL DRAWINGS
- A6-31 PAINT ALL EXPOSED STRUCTURAL STEEL P24
- A6-32 INSTALL CONTINUOUS 3" RIGID INSULATION (R19.8) 2" BELOW SLAB
- A6-33 DASHED LINE INDICATES VAPOR BARRIER
- A6-34 DRAINAGE LAYER PER GEOTECHNICAL REPORT
- A6-35 FOUNDATION PER STRUCTURAL DRAWINGS
- A6-36 ALUMINUM STOREFRONT SYSTEM
- A6-37 EIFS FINISH SYSTEM ON REINFORCING MESH
- A6-38 1/2" GLASS MAT GYPSUM SHEATHING ON LIGHT GAUGE STUD FRAMING
- A6-39 LIGHT PER ELECTRICAL DRAWINGS
- A6-40 BRICK MASONRY VENEER WITH RAKE JOINTS. INSTALL BRICK TIES EVERY 16" VERTICALLY AND 24" HORIZONTALLY.
- A6-41 1" AIR GAP
- A6-42 STEEL LINTEL PER STRUCTURAL DRAWINGS
- A6-43 DASHED LINE INDICATES WATERPROOFING MEMBRANE

REV.	DATE	ISSUE FOR	ISSUE TITLE
	05.12.17	ISSUE FOR PERMIT	
	05.24.17	ISSUE FOR BID	



CINERGY AMARILLO

EXTERIOR WALL SECTIONS

A61.00
PROJECT NUMBER SHEET NUMBER

ARA007