



ARCHITECT  
5G Studio Collaborative, LLC.  
800 Jackson St., Suite 500  
Dallas, TX 75202  
Ian Meares 214-646-1508

STRUCTURAL ENGINEER  
Hunt & Joiner, Inc.  
1120 Capitol of Texas Highway Suite 100  
Austin, TX 78746  
Colin Edwards 512-358-8788

MEP ENGINEER  
Envirodesign  
900 Ranch Road 620 South, Suite C101-301  
Austin, TX 78734  
Sam Fatten 512-693-9015

CIVIL ENGINEER  
Maverick Engineering  
1909 West Wall Street, Suite K  
Midland, TX 79701  
Andrew Melton 432-262-0999

OWNER  
Cinergy Cinemas & Entertainment  
5720 LBJ Freeway, Suite 625  
Dallas, TX 75240  
Jeffrey Benson 469-804-7475

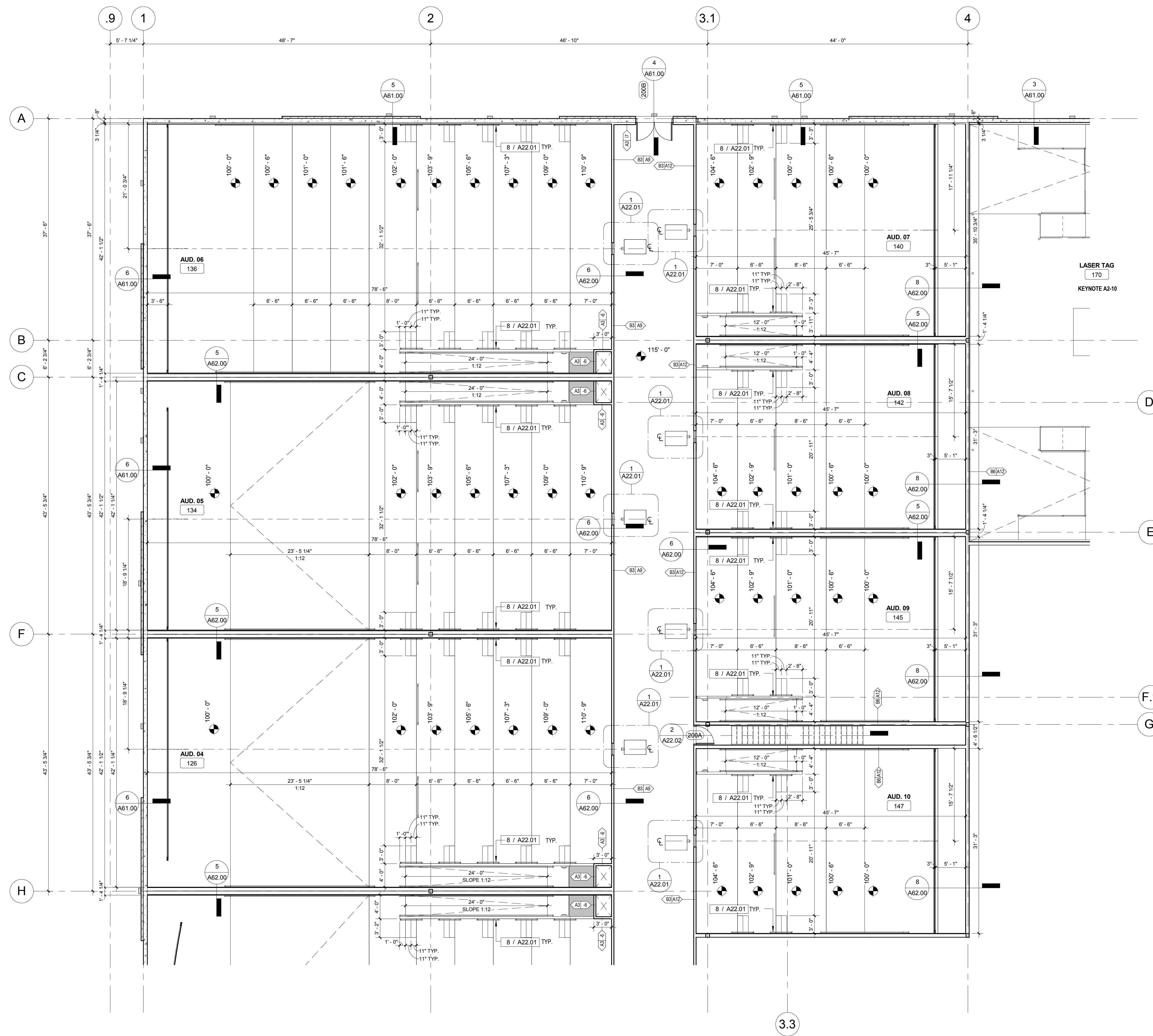

- A2-01 NO PENETRATIONS ALLOWED AT DEMISING WALLS.
- A2-02 INSTALL KNOX BOX ON THIS WALL. COORDINATE EXACT LOCATION WITH LOCAL AUTHORITIES.
- A2-03 INSTALL ROOF ACCESS LADDER PER [ 2 / A20.31 ]
- A2-04 TICKET KIOSK BY VENDOR. PROVIDE POWER AND DATA PER ELECTRICAL.
- A2-05 GAME CARD KIOSK BY VENDOR. PROVIDE POWER AND DATA PER ELECTRICAL.
- A2-06 BILL BREAKER KIOSK BY VENDOR. PROVIDE POWER AND DATA PER ELECTRICAL.
- A2-07 MILLWORK BY VENDOR. COORDINATE ROUGH OPENING WITH VENDOR SHOP DRAWINGS AND PROVIDE BLOCKING, ELECTRICAL AND PLUMBING AS REQUIRED.
- A2-09 TICKET TAKER PODIUM BY VENDOR. PROVIDE POWER AND DATA AS REQUIRED.
- A2-10 MULTILEVEL LASER TAG PLAYING FIELD SUPPLIED AND INSTALLED BY VENDOR
- A2-11 LOCKER MILLWORK BY VENDOR.
- A2-12 LAKE CLEANER STORAGE RACK
- A2-13 BALL CLEANING MACHINE
- A2-14 INSTALL 4'-0" X 8'-0" PEG BOARD AT FACE OF WALL. COORDINATE EXACT LOCATION WITH OWNER.
- A2-15 DASHED LINE INDICATES LOCATION OF WOOD BUMPER PER [ 14 / A22.00 ]
- A2-16 INSTALL 4'-0" X 8'-0" PLYWOOD AT ENTIRE LENGTH OF WALL ABOVE PINSETTERS
- A2-17 INSTALL MASONITE TO 8'-0" AT PERIMETER OF ROOM. INSTALL T-MOLDING AT EACH JOINT AND PAINT P1
- A2-18 INSTALL 5/8" WATER RESISTANT GYPSUM BOARD AT FACE OF WALLS WITH PLUMBING PENETRATIONS. INSTALL PLYWOOD SHEATHING AT ALL NON-PLUMBING WALLS PER [ 22 / A22.00 ]
- A2-19 OIL SYSTEM PROVIDED AND INSTALLED BY VENDOR. INSTALL FILL BOX ON FACE OF EXTERIOR WALL AND COORDINATE PENETRATION FOR SYSTEM WITH VENDOR.
- A2-20 INSTALL CO2 FILL BOX FLUSH WITH FACE OF BRICK. COORDINATE EXACT DIMENSIONS WITH VENDOR.
- A2-21 RETURN BRICK VENEER AT END OF PANEL.
- A2-22 OPERABLE PARTITION POCKET

**2 KEYNOTES**  
12" = 1'-0"

- 01 FIELD VERIFY ALL DIMENSIONS PRIOR TO CONSTRUCTION AND NOTIFY ARCHITECT OF ANY DEVIATIONS.
- 02 DO NOT SCALE THE DRAWINGS.
- 03 ALL ELEVATIONS SHOWN ARE RELATIVE TO THE FINISH FLOOR ELEVATION OF 100'-0".
- 04 INTERIOR DIMENSIONS ARE FROM FACE OF GYPSUM BOARD TO FACE OF GYPSUM BOARD OR CONCRETE.
- 05 INSTALL HINGE SIDE OF HOLLOW METAL DOOR FRAMES 4" FROM ADJACENT FACE OF GYPSUM BOARD, U.N.O.
- 06 ELECTRICAL COVER PLATES IN CONCESSIONS, KITCHEN AND SCULLERY ARE TO BE STAINLESS STEEL. ALL OTHER ELECTRICAL COVER PLATES ARE TO BE BLACK.
- 07 CONTRACTOR SHALL PROVIDE WOOD BLOCKING AS REQUIRED TO SUPPORT ALL ITEMS HANGING OR MOUNTED TO WALL SURFACES INCLUDING BUT NOT LIMITED TO, HANDRAILS, TOILET AND JANITORIAL ACCESSORIES, MILLWORK, THEATER EQUIPMENT AND ACCESSORIES, TELEVISIONS AND SIGNAGE.
- 08 PROVIDE 12" X 12" ACCESS PANELS IN ALL PARTITIONS WHERE TRANSFORMERS, J-BOXES, PLUMBING VALVES, VARIABLE AIR BOXES, FTB BOXES, DAMPERS, SANITARY SEWER OR GREASE TRAPS REQUIRING ACCESS ARE LOCATED. THE CONTRACTOR IS RESPONSIBLE FOR DETERMINING THE EXACT QUANTITY AND LOCATION OF ACCESS PANELS. COORDINATE EXACT LOCATIONS WITH ARCHITECT TO MINIMIZE AESTHETIC IMPACT ON THE OVERALL DESIGN.
- 09 VENDOR WILL PROVIDE AND INSTALL A PERMANENT FOR EACH ASSEMBLY SPACE THAT INDICATES THE OCCUPANT LOAD OF THE SPACE. THE TOTAL OCCUPANCY OF THE BUILDING WILL BE SHOWN ON THE LOBBY PLACARD. VENDOR AND CONTRACTOR TO COORDINATE EXACT PLACEMENT OF PLACARDS WITH LOCAL AUTHORITIES.
- 10 SEE [ 3 / A22.01 ] FOR TYPICAL PANEL JOINT SEALANT DETAILS
- 11 GAMES AND FURNISHINGS SHOWN ON PLAN ARE PROVIDED AND INSTALLED BY OWNER'S VENDOR, U.N.O.
- 12 ELECTRICAL CONTRACTOR TO COORDINATE FINAL LOCATION OF GAME ROOM POWER DROPS WITH OWNER'S VENDOR. POWER TO BE SURFACE MOUNTED ON RIGID CONDUIT.
- 13 MILLWORK AND SHOWN EQUIPMENT IS SUPPLIED BY OWNER'S VENDORS.
- 14 REVIEW VENDORS SHOP DRAWINGS AND COORDINATE POWER, PLUMBING AND BLOCKING REQUIREMENTS FOR EQUIPMENT AND MILLWORK WITH VENDORS SHOP DRAWINGS, ELECTRICAL AND PLUMBING DRAWINGS.
- 15 SEE PLUMBING DRAWINGS FOR LOCATIONS OF FLOOR SINKS AND FLOOR DRAINS.
- 16 PROVIDE POSITIVE SLOPE TO ALL FLOOR DRAINS. SLOPE NOT TO EXCEED 2%.
- 17 INSTALL TRASH GUARD AT ALL RISERS PER [ 17 / A22.00 ]
- 18 GAME AND FURNITURE LOCATIONS ARE SHOWN ONLY TO BE REPRESENTATIVE. ACTUAL LOCATION TO BE DETERMINED AT INSTALLATION

**1 GENERAL NOTES**  
12" = 1'-0"

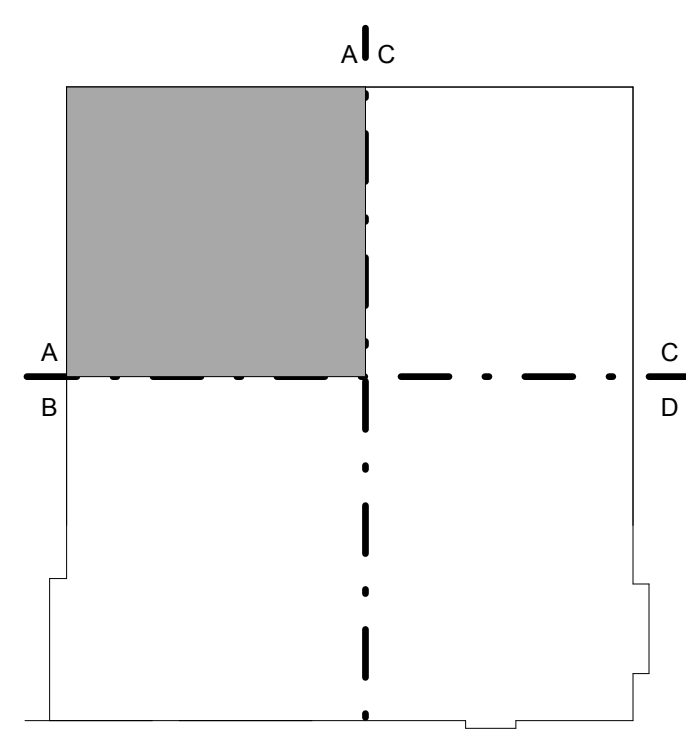

KEY PLAN

REV.	DATE	ISSUE TITLE
05.12.17		ISSUE FOR PERMIT
05.24.17		ISSUE FOR BID

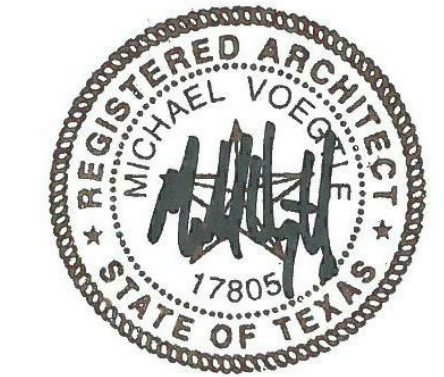

CINERGY AMARILLO

EQUIPMENT FLOOR  
PLAN AREA 'A'

A20.02a  
SHEET NUMBER

ARA007 PROJECT NUMBER

**3 MEZZANINE FLOOR PLAN AREA 'A'**  
1/8" = 1'-0"

