

© COPYRIGHT 2016 ALL RIGHTS RESERVED  
F:\2015\15007\JEFF BENSON\CINERGY CINEMAS AMARILLO\DRAWINGS\CIVIL CONSTRUCTION SHEETS\15-0077\_C113 PAVING PLAN SW.DWG

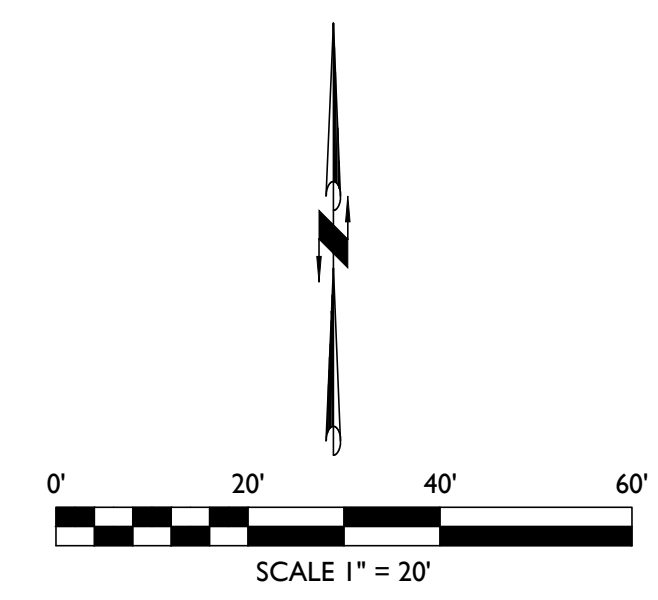
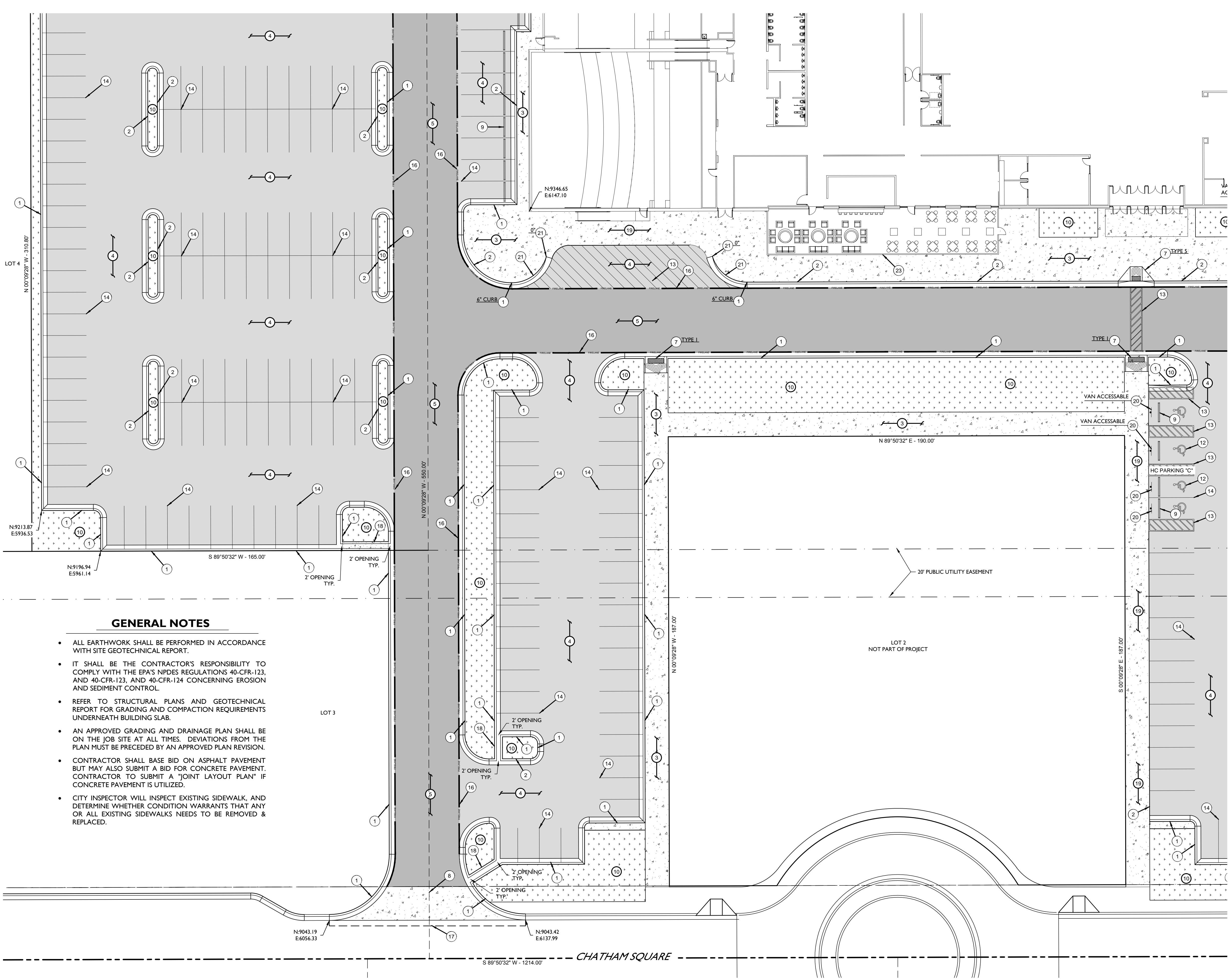

### LEGEND

- DENOTES SET 1/2-INCH IRON ROD
- DENOTES FOUND MONUMENT AS NOTED
- ⊕ DENOTES EXISTING WATER METER
- ⊕ DENOTES EXISTING WATER VALVE
- ⊕ DENOTES EXISTING MANHOLE
- ⊕ DENOTES EXISTING GAS MARKER
- ⊕ DENOTES BOUNDARY LINE
- DENOTES EASEMENT LINE
- - - DENOTES EXISTING CONTOURS
- S DENOTES EXISTING SEWER LINE

### PAVING NOTES:

1. CONSTRUCT STANDARD CURB PER THE CITY OF AMARILLO STANDARD CONSTRUCTION DETAILS, INCLUDED ON SHEET C214.
2. CONSTRUCT DROP UP CURB PER DETAIL 7, INCLUDED ON SHEET C215.
3. CONSTRUCT COMMERCIAL SIDEWALK PER DETAIL 8, INCLUDED ON SHEET C215. TYPICAL WIDTH OF SIDEWALK: 5 FT. UNLESS NOTED.
4. INSTALL STANDARD DUTY ASPHALT PAVEMENT PER DETAIL 2, INCLUDED ON SHEET C215.
5. INSTALL HEAVY DUTY ASPHALT PAVEMENT PER DETAIL 1, INCLUDED ON SHEET C215.
6. INSTALL COMMERCIAL DUMPSTER PAD SEE DETAIL INCLUDED ON SHEET C217.
7. INSTALL PEDESTRIAN CURB RAMP PER CITY OF AMARILLO STANDARD CONSTRUCTION DETAIL, INCLUDED ON SHEET C214.
8. INSTALL COMMERCIAL DRIVEWAY PER DETAIL 4, INCLUDED ON SHEET C215.
9. INSTALL PRECAST CONCRETE WHEEL STOPS PER DETAIL 9, INCLUDED ON SHEET C215.
10. SEE LANDSCAPE PLANS.
11. SEE DETAIL 10, 11 AND 12 ON SHEET C216 FOR HANDICAP ACCESSIBLE PARKING SPACE STRIPING.
12. PLACE HANDICAP SIGN AS SHOWN. SEE DETAIL 10, 11 AND 12 ON SHEET C216. FOLLOWING SITE PAVING, PAINT WITH ONE (1) COAT OF SPECIFIED PAINT, AND THEN REPAINT WITH ONE (1) ADDITIONAL COAT OF SPECIFIED PAINT JUST PRIOR TO OPENING.
13. ISLAND / ACCESSIBLE ROUTE AISLE SHOULD BE MARKED AS SHOWN. AISLES TO BE PAINTED WITH WHITE 4" WIDE STRIPES, SPACED AT 2 FT APART DIAGONALLY ACROSS THE AISLES, AND OUTLINED AROUND THE AISLE, USING SHERWIN WILLIAMS "PROMAR ALKYD FAST DRY ZONE MARKING PAINT" OR APPROVED EQUAL. SURFACES SHOULD BE CLEAN AND DRY AT TIME OF PAINTING.
14. PARKING LOT STRIPING AS SHOWN. EACH PARKING STALL SHOULD BE MARKED WITH A WHITE 4" WIDE STRIPE USING SHERWIN WILLIAMS "PROMAR ALKYD FAST DRY ZONE MARKING PAINT" OR APPROVED EQUAL. SURFACES SHOULD BE CLEAN AND DRY AT TIME OF PAINTING. WIDTH AND LENGTH OF SPACES AND AISLES PER SITE DIMENSIONAL PLAN, SHEET C200.  
PARKING LOT TO BE STRIPED FOLLOWING SITE PAVING WITH ONE (1) COAT OF SPECIFIED PAINT, AND THEN STRIPED WITH ONE (1) ADDITIONAL COAT OF SPECIFIED PAINT JUST PRIOR TO OPENING.
15. PARKING LOT STRIPING AS SHOWN. EACH PARKING STALL SHOULD BE MARKED WITH A YELLOW 4" WIDE STRIPE USING SHERWIN WILLIAMS "PROMAR ALKYD FAST DRY ZONE MARKING PAINT" OR APPROVED EQUAL. SURFACES SHOULD BE CLEAN AND DRY AT TIME OF PAINTING. WIDTH AND LENGTH OF SPACES AND AISLES PER SITE DIMENSIONAL PLAN, SHEET C200.  
PARKING LOT TO BE STRIPED FOLLOWING SITE PAVING WITH ONE (1) COAT OF SPECIFIED PAINT, AND THEN STRIPED WITH ONE (1) ADDITIONAL COAT OF SPECIFIED PAINT JUST PRIOR TO OPENING.
16. IDENTIFY FIRE LANE WITH RED PAINTED STRIPES AND WHITE LETTERS STATING "FIRE LANE-NO PARKING" AT 25 FT. O.C. WHERE SHOWN. UPON COMPLETION OF THE PARKING LOT PAVING VERIFY THE EXACT LOCATION WITH THE FIRE MARSHALL OFFICE PRIOR TO PAINTING.
17. CONTRACTOR TO SAWCUT AND REMOVE TWO (2) FEET MINIMUM EXISTING CURB AND GUTTER LIP. THE EXISTING ASPHALT PAVEMENT REPLACE IS TO MATCH CURRENT SECTION OF EXISTING ROADWAY. CONTRACTOR IS TO CLEANLY TIE INTO EXISTING CURB. DETERMINATION OF EXACT LOCATION MAY NEED TO BE FIELD VERIFIED BY CONTRACTOR. CONTRACTOR TO NOTIFY ENGINEER OF RECORD OF ANY DAMAGE OR TIE IN PROBLEMS.
18. INSTALL DRAINAGE FLUME. SEE DETAIL 13, INCLUDED ON SHEET 216.
19. INSTALL MONOLITHIC SIDEWALK AS PER DETAIL 5, INCLUDED ON SHEET 215.
20. INSTALL HANDICAP SIGN PER DETAIL 10, SEE SHEET C216, OR MOUNT DIRECTLY TO BUILDING.
21. TRANSITION FROM 6" CURB TO CONCRETE FLUSH WITH PAVEMENT. SEE DIMENSIONAL SHEET C200 FOR LENGTH.
22. SEE ARCHITECTURAL PLAN FOR RAMP DESIGN.
23. SEE ARCHITECTURAL PLAN FOR PATIO LAYOUT DESIGN.

### GENERAL NOTES

- ALL EARTHWORK SHALL BE PERFORMED IN ACCORDANCE WITH SITE GEOTECHNICAL REPORT.
- IT SHALL BE THE CONTRACTOR'S RESPONSIBILITY TO COMPLY WITH THE EPA'S NPDES REGULATIONS 40-CFR-123, AND 40-CFR-123, AND 40-CFR-124 CONCERNING EROSION AND SEDIMENT CONTROL.
- REFER TO STRUCTURAL PLANS AND GEOTECHNICAL REPORT FOR GRADING AND COMPACTION REQUIREMENTS UNDERNEATH BUILDING SLAB.
- AN APPROVED GRADING AND DRAINAGE PLAN SHALL BE ON THE JOB SITE AT ALL TIMES. DEVIATIONS FROM THE PLAN MUST BE PRECEDED BY AN APPROVED PLAN REVISION.
- CONTRACTOR SHALL BASE BID ON ASPHALT PAVEMENT BUT MAY ALSO SUBMIT A BID FOR CONCRETE PAVEMENT. CONTRACTOR TO SUBMIT A "JOINT LAYOUT PLAN" IF CONCRETE PAVEMENT IS UTILIZED.
- CITY INSPECTOR WILL INSPECT EXISTING SIDEWALK, AND DETERMINE WHETHER CONDITION WARRANTS THAT ANY OR ALL EXISTING SIDEWALKS NEEDS TO BE REMOVED & REPLACED.

**MAVERICK ENGINEERING**  
1909 West Wall Street, Suite "K"  
Midland, Texas 79701  
Tel: (432) 262-0999 Fax: (432) 262-0989  
www.Maverick-Eng.com



DATE	BY	REVISIONS

  

DRAWN BY: TDE	CHECKED BY: ALM	APPROVED BY: ALM
DATE: 04/14/2016	DATE: 04/14/2016	DATE: 04/14/2016
JOB: 2015-0071	JOB: 2015-0071	JOB: 2015-0071

**PAVING PLAN SOUTHWEST  
CINERGY CINEMAS**  
BEING A 9.7 TRACT OUT OF LOT 2, BLOCK 2, SECTION 63, BS&F SURVEY, CITY OF AMARILLO, POTTER COUNTY, TEXAS.



Know what's below.  
Call before you dig.

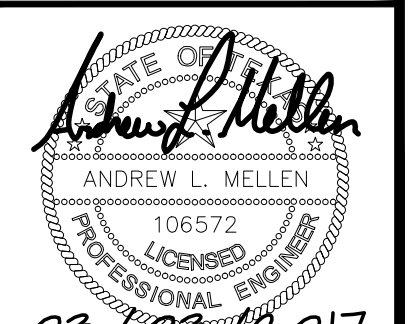

03/09/2017  
SHEET **C213** OF 23