

F:\2015\15007 JEFF BERSON\CINERGY CINEMAS\AMARILLO\DRAWINGS\CIVIL CONSTRUCTION SHEETS\15-0071 C100 DIMENSIONAL PLAN NW.DWG

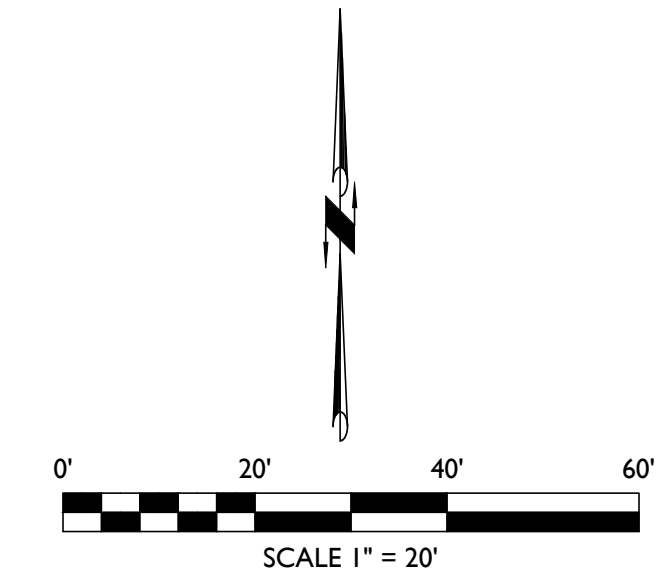

LEGEND

- DENOTES SET 1/2-INCH IRON ROD
- ⊙ DENOTES FOUND MONUMENT AS NOTED
- ⊕ DENOTES EXISTING WATER METER
- ⊕ DENOTES EXISTING WATER VALVE
- ⊕ DENOTES EXISTING MANHOLE
- ⊕ DENOTES EXISTING GAS MARKER
- DENOTES BOUNDARY LINE
- - - DENOTES PROPOSED BOUNDARY LINE
- - - DENOTES EXISTING LOTS
- - - DENOTES EASEMENT LINE

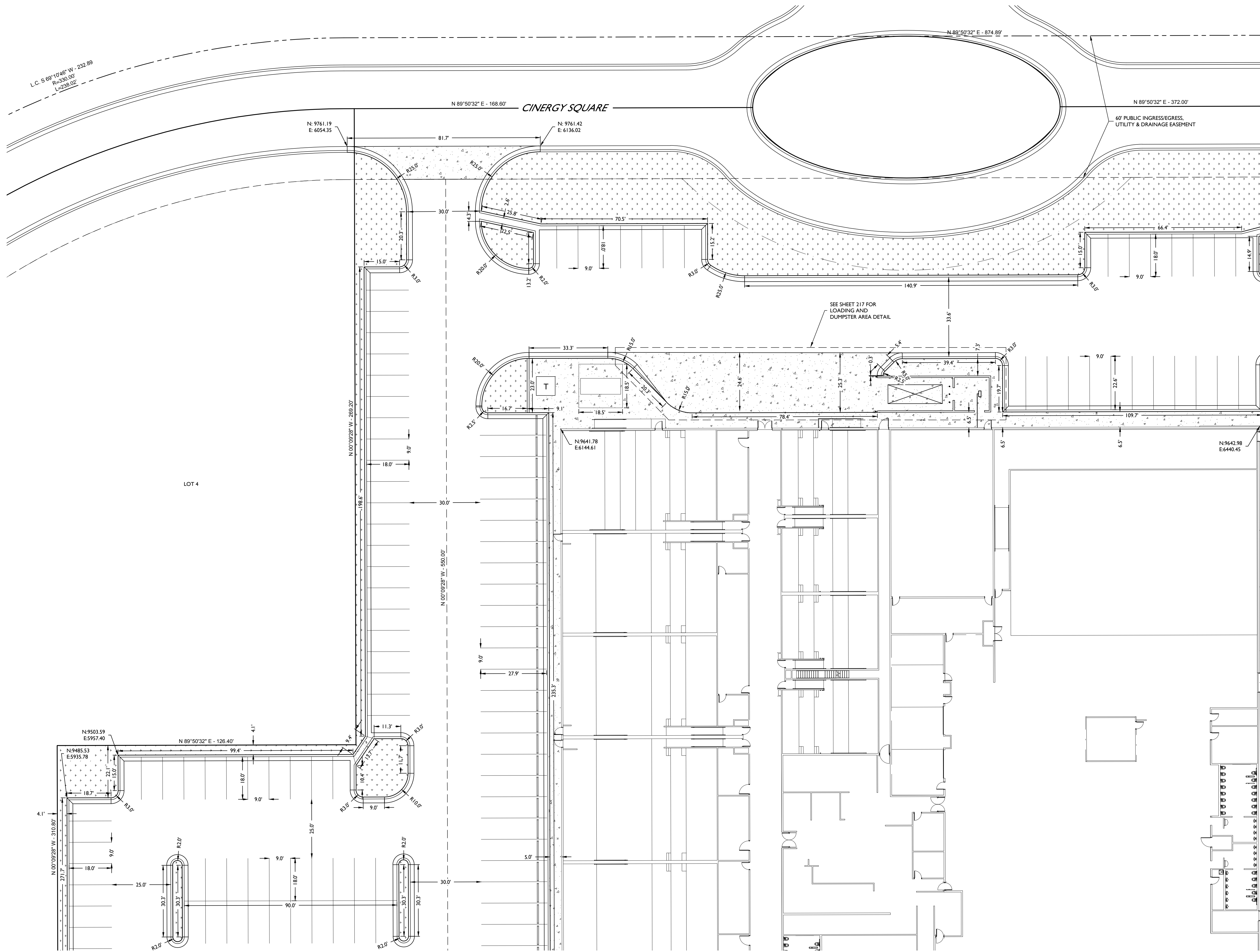

Know what's below.
Call before you dig.

MAVERICK ENGINEERING
1909 West Wall Street, Suite "K"
Midland, Texas 79701 FIRM: F-15089
Tel: (432) 262-0999 Fax: (432) 262-0989
www.Maverick-Eng.com

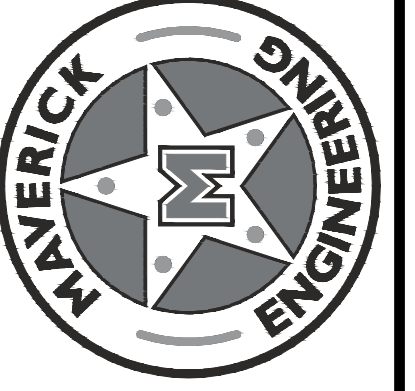

DATE			
BY			
APPR.			
REVISIONS			
SS	E	R	05.24.1
DRAWN BY:	TDE		
CHECKED BY:	ALM		
APPROVED BY:	ALM		
DATE:	04/14/2016		
JOB:	2015-0071		

**DIMENSIONAL PLAN NORTHWEST
CINERGY CINEMAS**
BEING A 9.7 TRACT OUT OF LOT 2, BLOCK 2, SECTION 63, BS&F
SURVEY, CITY OF AMARILLO, POTTER COUNTY, TEXAS.

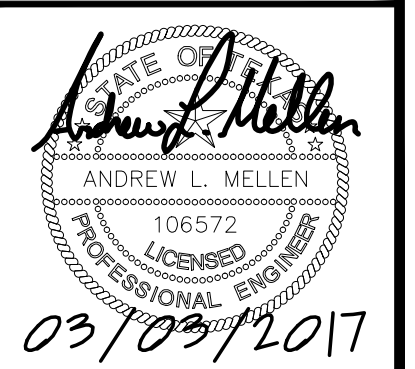

SHEET **C200** OF 23