

© COPYRIGHT 2016 ALL RIGHTS RESERVED F:\2015\15007\JEFF BERSON\CINERGY CINEMAS\AMARILLO\DRAWINGS\CIVIL CONSTRUCTION SHEETS\15-0071_C120_EXISTING SITE TOPO.DWG

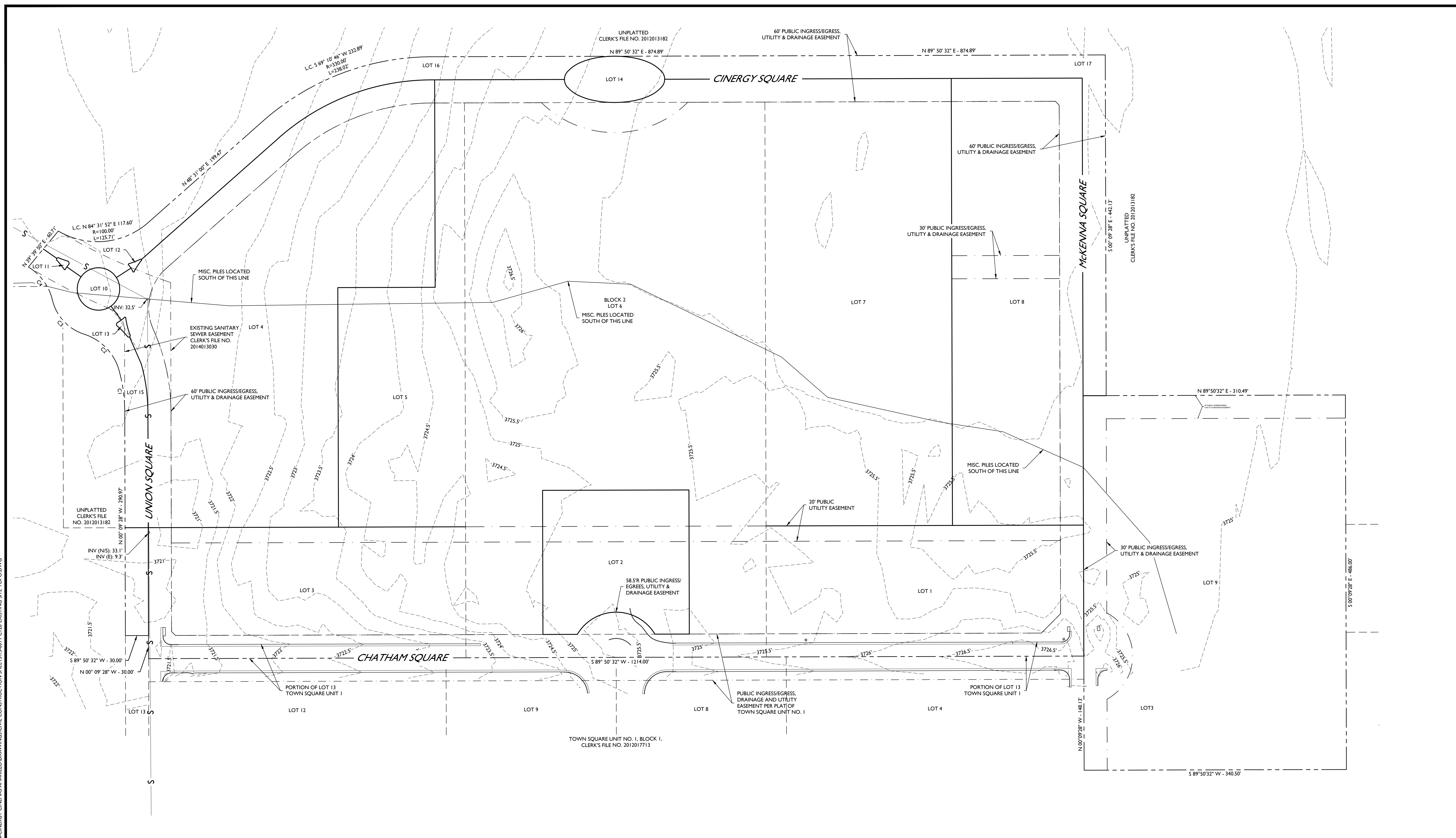

BENCHMARK

BEARINGS, DISTANCES AND COORDINATES SHOWN HEREON ARE RELATIVE TO THE TEXAS STATE PLANE COORDINATE SYSTEM, TEXAS CENTRAL ZONE, NORTH AMERICAN DATUM OF 1983.

- LEGEND**
- DENOTES SET 1/2-INCH IRON ROD
 - DENOTES FOUND MONUMENT AS NOTED
 - DENOTES EXISTING WATER METER
 - DENOTES EXISTING WATER VALVE
 - DENOTES EXISTING MANHOLE
 - DENOTES EXISTING GAS MARKER
 - DENOTES BOUNDARY LINE
 - DENOTES EXISTING LOT LINE
 - DENOTES EASEMENT LINE
 - DENOTES EXISTING CONTOURS
 - DENOTES EXISTING SEWER LINE

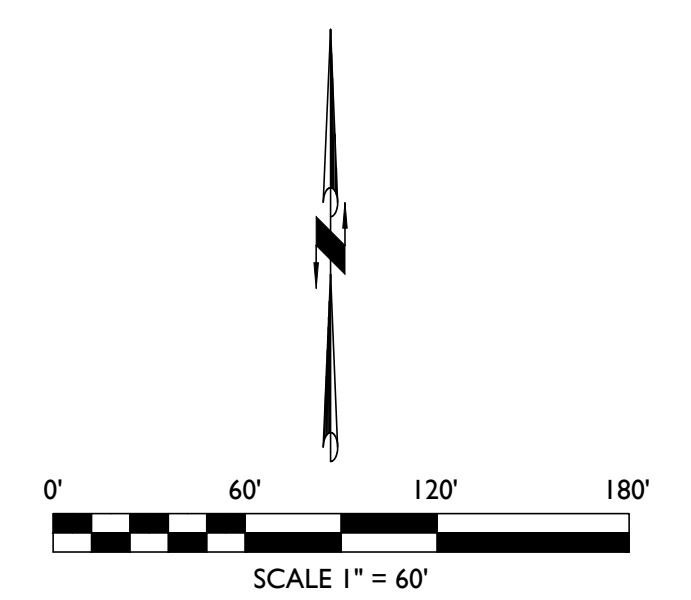

MAVERICK ENGINEERING

1909 West Wall Street, Suite "K"
Midland, Texas 79701 FIRM: F-15089
Tel: (432) 262-0999 Fax: (432) 262-0989
www.Maverick-Eng.com

REVISIONS	DATE	BY	APPR.	DATE	ISSUE FOR BID 05.24.17

EXISTING SITE TOPOGRAPHY

CINERGY CINEMAS

BEING A 9.7 TRACT OUT OF LOT 2, BLOCK 2, SECTION 63, BS&F SURVEY, CITY OF AMARILLO, POTTER COUNTY, TEXAS.

03/09/2017

SHEET **C120** OF 23

811

Know what's below.
Call before you dig.