

CINERGY CINEMAS

BEING A 9.7 ACRE TRACT OUT OF LOT 2, BLOCK 2, SECTION 63, BS&F SURVEY
CITY OF AMARILLO, POTTER COUNTY, TEXAS.

CIVIL CONSTRUCTION PLANS

ENGINEER'S NOTES

1. THESE PLANS ARE NOT TO BE USED FOR CONSTRUCTION PURPOSES UNLESS THE APPROVAL BLOCK HAS BEEN SIGNED BY THE APPROPRIATE AGENCIES. ALL WORK SHALL CONFORM TO THE CURRENT SPECIFICATIONS AND STANDARD DETAILS TOGETHER WITH THE SUPPLEMENT OF THE APPROPRIATE AGENCY.
2. A THOROUGH ATTEMPT HAS BEEN MADE TO SHOW THE LOCATIONS OF ALL UNDERGROUND OBSTRUCTIONS AND UTILITY LINES IN THE WORK AREA. HOWEVER, THE CONTRACTOR SHALL BE RESPONSIBLE FOR ANY DAMAGE TO OBSTRUCTIONS AND UTILITY LINES ENCOUNTERED DURING CONSTRUCTION AND SHALL DETERMINE THE EXACT LOCATION OF UTILITIES IN THE AREA.
3. THE ENGINEER MAKES NO REPRESENTATION OR GUARANTEE REGARDING EARTHWORK QUANTITIES OR THAT THE EARTHWORK FOR THIS PROJECT WILL BALANCE DUE TO THE VARYING FIELD CONDITIONS, CHANGING SOIL TYPES, ALLOWABLE CONSTRUCTION TOLERANCES, AND CONSTRUCTION METHODS THAT ARE BEYOND THE CONTROL OF THE ENGINEER.
4. PRIOR TO BIDDING THE WORK, THE CONTRACTOR SHALL THOROUGHLY SATISFY HIMSELF AS TO THE ACTUAL CONDITIONS AND EARTHWORK QUANTITIES, IF ANY. NO CLAIM SHALL BE MADE AGAINST THE OWNER/DEVELOPER OR ENGINEER FOR ANY EXCESS OR DEFICIENCY THEREIN ACTUAL OR RELATIVE.
5. THE ENGINEER WILL NOT BE RESPONSIBLE FOR CONSTRUCTION MEANS, METHODS, TECHNIQUES, SEQUENCES OR PROCEDURES OR FOR SAFETY PRECAUTIONS OR PROGRAMS UTILIZED IN CONNECTION WITH THE WORK, AND HE WILL NOT BE RESPONSIBLE FOR THE CONTRACTOR'S FAILURE TO CARRY OUT THE WORK IN ACCORDANCE WITH THE CONTRACT DOCUMENTS.
6. OWNER/CONTRACTOR IS RESPONSIBLE FOR SURVEY VERIFICATION OF EXISTING HORIZONTAL AND VERTICAL CONDITIONS PRIOR TO START OF CONSTRUCTION. A DEVIATION IN EXISTING CONDITIONS MUST BE BROUGHT TO THE ATTENTION OF MAVERICK ENGINEERING BEFORE CONSTRUCTION STARTS. MAVERICK ENGINEERING WILL NOT BE RESPONSIBLE FOR REMOVAL, REPLACEMENT, OR OTHER MODIFICATIONS THAT MAY BE REQUIRED AS A RESULT OF EXISTING CONDITIONS NOT PROPERLY VERIFIED AND CONFIRMED. SHOULD AN ERROR BE FOUND IN THE HORIZONTAL & VERTICAL CONDITIONS, MAVERICK ENGINEERING WILL BE NOTIFIED AND CONSTRUCTION WILL NOT PROCEED UNTIL REVISIONS AND/OR MODIFICATIONS HAVE BEEN PREPARED AND SUBMITTED BY MAVERICK ENGINEERING.

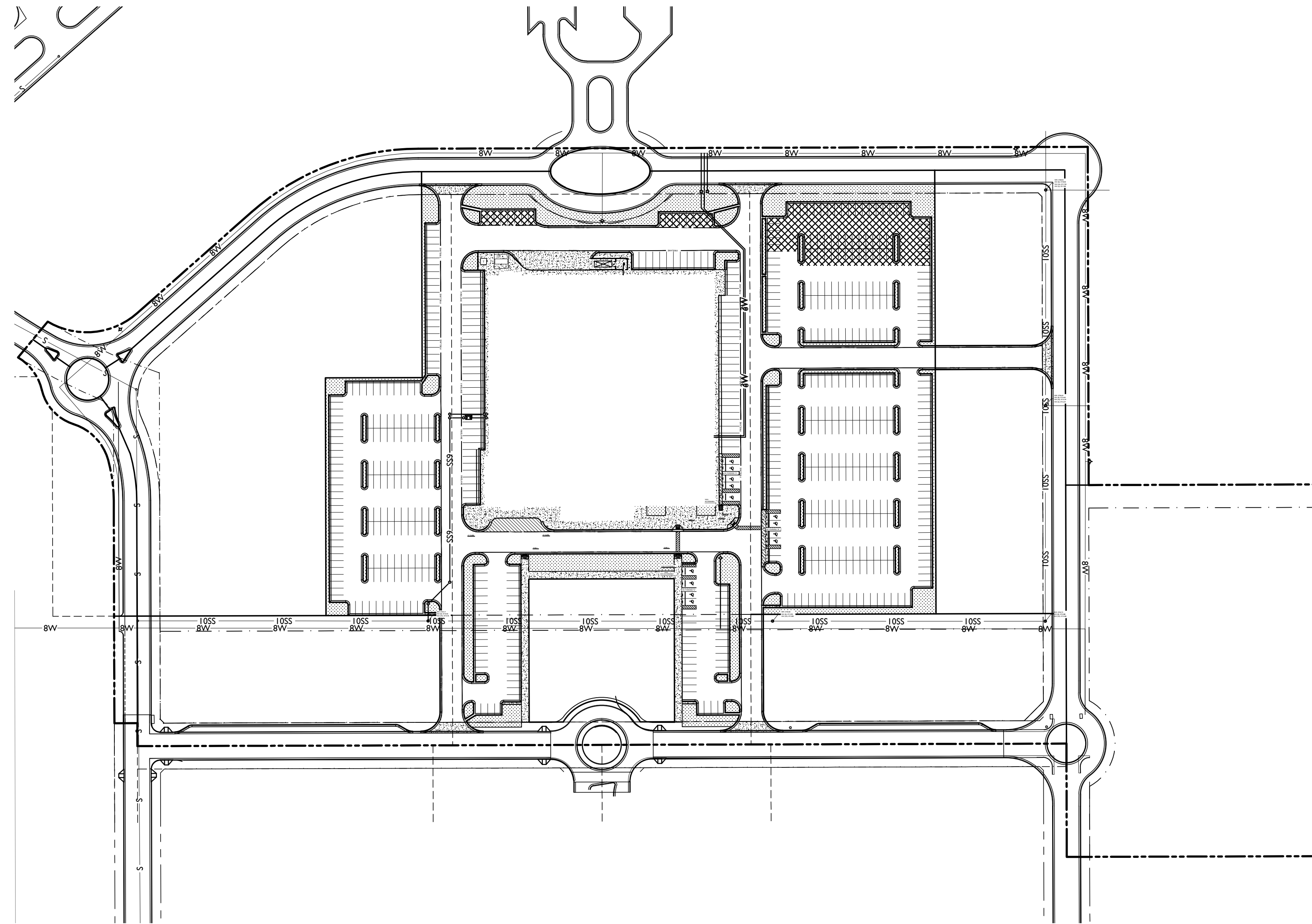

SHEET INDEX

COVER SHEET.....	C100
EXISTING SITE TOPOGRAPHY.....	C120
SWPPP.....	C130
SWPPP DETAILS.....	C131
DIMENSIONAL PLAN NW.....	C200
DIMENSIONAL PLAN NE.....	C201
DIMENSIONAL PLAN SE.....	C202
DIMENSIONAL PLAN SW.....	C203
PAVING PLAN NW.....	C210
PAVING PLAN NE.....	C211
PAVING PLAN SE.....	C212
PAVING PLAN SW.....	C213
PAVING DETAILS.....	C214
PAVING DETAILS.....	C215
PAVING DETAILS.....	C216
DUMPSTER DETAIL.....	C217
GRADING PLAN NW.....	C220
GRADING PLAN NE.....	C221
GRADING PLAN SE.....	C222
GRADING PLAN SW.....	C223
WATER PLAN.....	C301
SEWER PLAN.....	C302
UTILITY DETAILS.....	C303

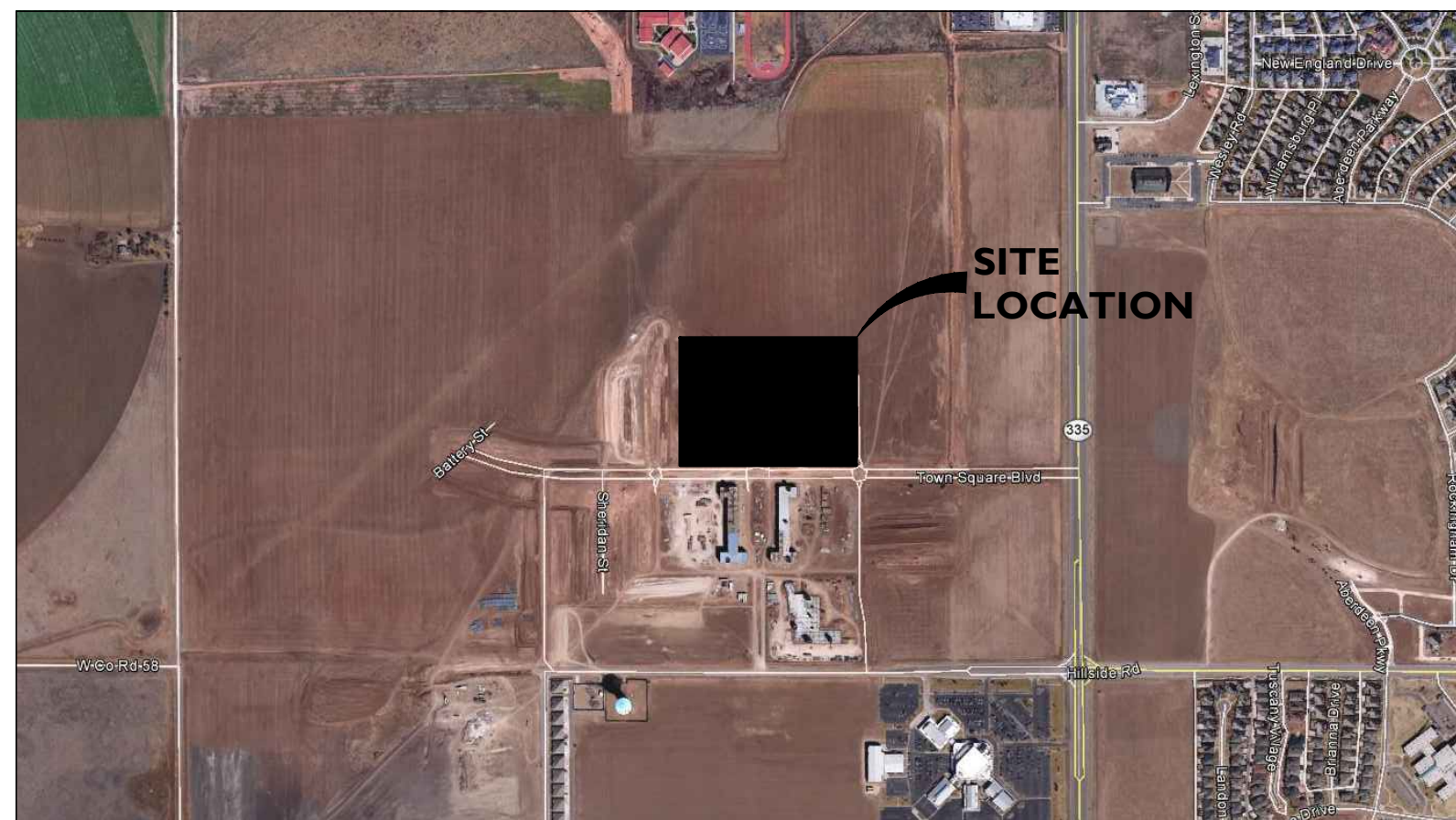

VICINITY MAP
SCALE: N.T.S.

CONTACT INFORMATION

DEVELOPER	JEFF BENSON, CINERGY CINEMAS 5720 LBJ FREEWAY, SUITE 625, DALLAS, TEXAS 75240 TELEPHONE: (214) 750-6607
CIVIL ENGINEER	ANDREW MELLEN, P.E., MAVERICK ENGINEERING 1909 W. WALL STREET, SUITE K, MIDLAND, TEXAS 79701 TELEPHONE: (432) 262-0999, FAX: (432) 262-0989



Know what's below.
Call before you dig.

MAVERICK ENGINEERING
1909 West Wall Street, Suite "K"
Midland, Texas 79701 FIRM: F-15089
Tel: (432) 262-0999 Fax: (432) 262-0989
www.Maverick-Eng.com

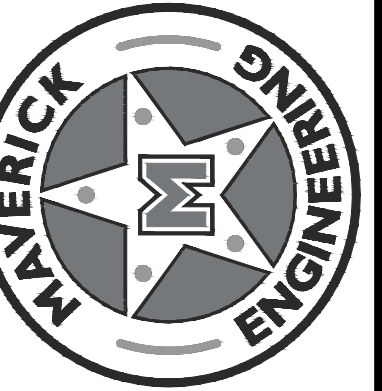

DATE	
BY	
REVISIONS	
ISSUE FOR BID 05.24.17	
Δ	
DRAWN BY: TDE	
CHECKED BY: ALM	
APPROVED BY: ALM	
DATE: 04/14/2016	
JOB: 2015-0071	

COVER SHEET
CINERGY CINEMAS

BEING A 9.7 ACRE TRACT OUT OF LOT 2, BLOCK 2, SECTION 63, BS&F SURVEY, CITY OF AMARILLO, POTTER COUNTY, TEXAS.

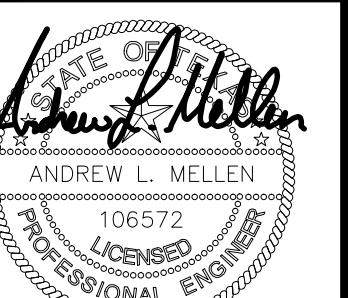

03/09/2017

SHEET **C100** OF 23