

The seal appearing on this document was authorized by NINA CHANCE E BRADSHAW, P.E. #9845 on 06-14-2017. Alteration of a sealed document without proper justification is a violation of the rules of the State of Texas Engineering Practice Act. The record copy of this document is to be filed in the office of FourPoint MEP, TEXAS PERM #17595.

**BINNERRI PRESBYTERIAN CHURCH**  
**RICHARDSON, TX**  
 1301 ABRAMS RD.,  
 RICHARDSON, TEXAS 75081

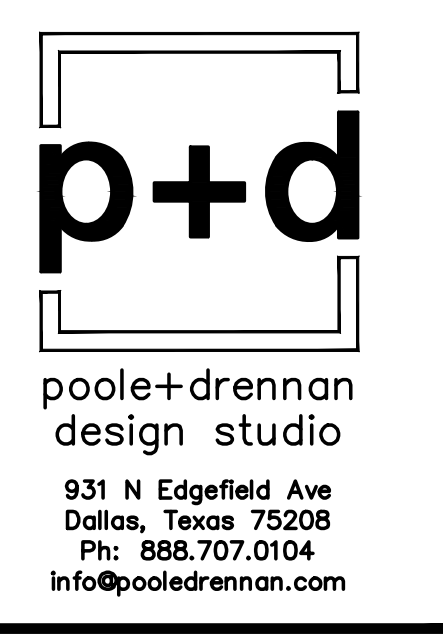

COPYRIGHT THESE DRAWINGS ARE THE PROPERTY OF POOLE+DRENNAN DESIGN STUDIO AND SHALL NOT BE DUPLICATED, DISCLOSED OR REUSED WITHOUT THE WRITTEN CONSENT OF POOLE+DRENNAN DESIGN STUDIO

DRAWN BY:  
 CHECKED BY:  
 DATE: **04.12.2017**  
 REVISIONS:  
 2017.06.12 Delta 1 Comment Responses

PROJECT NO.: **16054**  
 SHEET TITLE:  
**PHASE I - YOUTH SANCTUARY MECHANICAL FLOOR PLAN**  
 SHEET NO.:  
**M212**

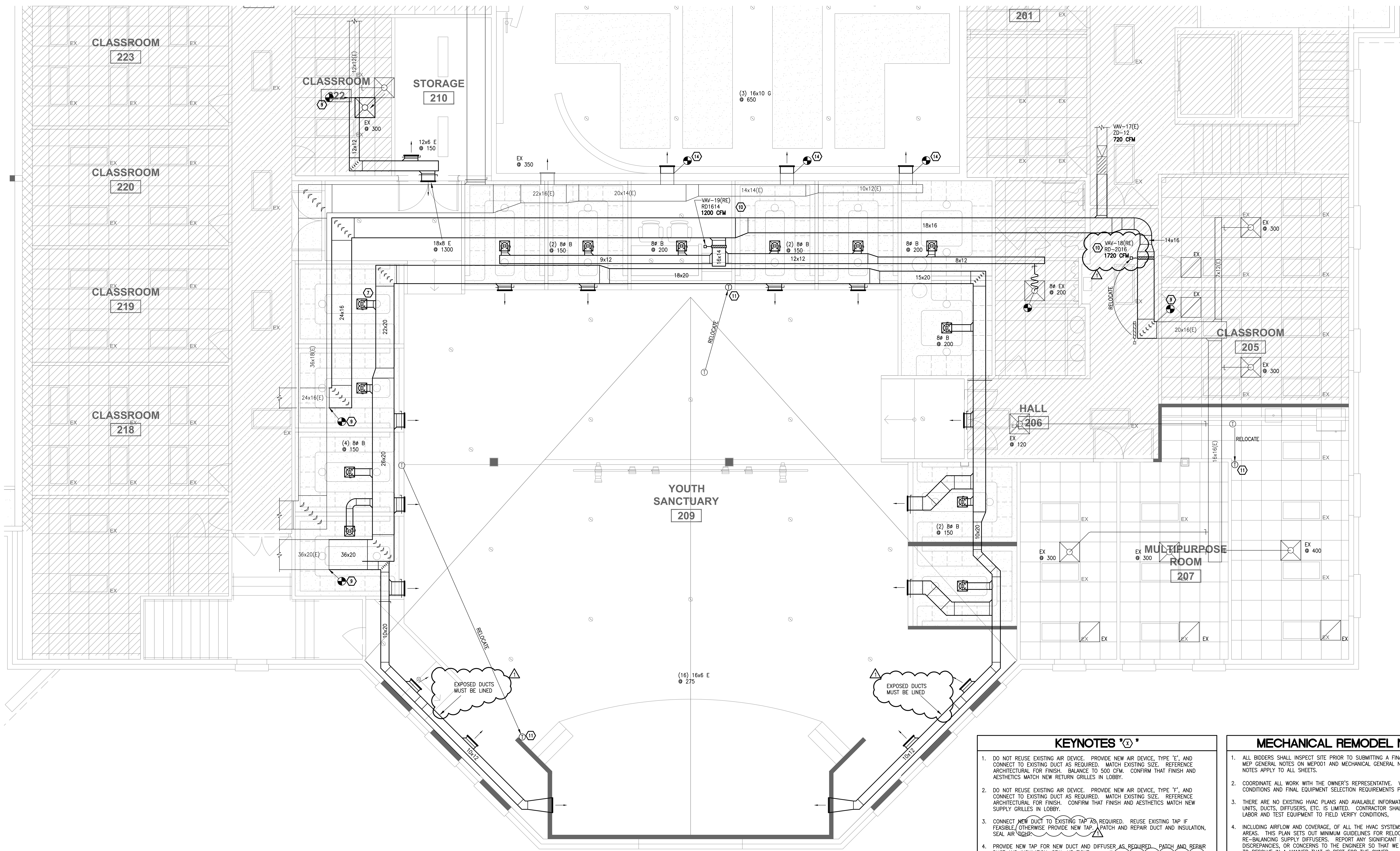
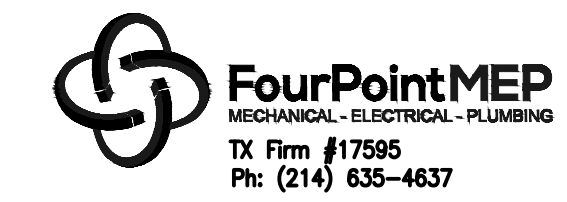

**01 YOUTH SANCTUARY MECHANICAL FLOOR PLAN - LEVEL 2**  
 1/4" = 1'-0"

MECHANICAL DEMO LEGEND	
	EXISTING DIFFUSER TO REMAIN
	EXISTING DIFFUSER TO BE DEMOLISHED
	EXISTING MECHANICAL EQUIPMENT TO REMAIN, DEMOLISHED, OR RELOCATED
	EXISTING DUCTWORK TO REMAIN (SIZE SHOWN)
	EXISTING DUCTWORK TO BE DEMOLISHED
	CONNECT NEW TO EXISTING

- KEYNOTES 'D'**
- DO NOT REUSE EXISTING AIR DEVICE. PROVIDE NEW AIR DEVICE, TYPE 'E', AND CONNECT TO EXISTING DUCT AS REQUIRED. MATCH EXISTING SIZE. REFERENCE ARCHITECTURAL FOR FINISH. BALANCE TO 500 CFM. CONFIRM THAT FINISH AND AESTHETICS MATCH NEW RETURN GRILLES IN LOBBY.
  - DO NOT REUSE EXISTING AIR DEVICE. PROVIDE NEW AIR DEVICE, TYPE 'E', AND CONNECT TO EXISTING DUCT AS REQUIRED. MATCH EXISTING SIZE. REFERENCE ARCHITECTURAL FOR FINISH. CONFIRM THAT FINISH AND AESTHETICS MATCH NEW SUPPLY GRILLES IN LOBBY.
  - CONNECT NEW DUCT TO EXISTING TAP AS REQUIRED. REUSE EXISTING TAP IF FEASIBLE, OTHERWISE PROVIDE NEW TAP. PATCH AND REPAIR DUCT AND INSULATION, SEAL AIR TIGHT.
  - PROVIDE NEW TAP FOR NEW DUCT AND DIFFUSER AS REQUIRED. PATCH AND REPAIR DUCT AND INSULATION, SEAL AIR TIGHT.
  - RELOCATE EXISTING DIFFUSER AS REQUIRED. EXTEND BRANCH DUCT IF NECESSARY. EXTEND MAIN DUCT AS SHOWN. PATCH AND REPAIR DUCT AND INSULATION, SEAL AIR TIGHT.
  - REFERENCE DETAIL ON SHEET M301 FOR DIFFUSER CONNECTION, TYPICAL.
  - PROVIDE NEW FIRE DAMPER AS SHOWN. REFERENCE M301 FOR DETAIL AND M401 FOR SPECIFICATION.
  - CONNECT NEW DUCT MAIN TO EXISTING AS REQUIRED. PATCH AND REPAIR DUCT AND INSULATION, SEAL AIR TIGHT.
  - RELOCATED VAV DAMPER, RECONNECT TO NEW DUCTWORK AS REQUIRED AND BALANCE ENTIRE SYSTEM TO CFM SHOWN. PROVIDE NEW CONTROL WIRING FROM CORRESPONDING THERMOSTAT AS REQUIRED. DAMPER MUST BE ABOVE AN ACCESSIBLE CEILING, IF NOT, PROVIDE ACCESS. COORDINATE EXACT LOCATION WITH ARCHITECT.
  - RELOCATE EXISTING THERMOSTAT. MOUNT THERMOSTAT AT 48" AFF. PROVIDE NEW CONTROL WIRING AS REQUIRED.
  - RUN EXHAUST ABOVE CEILING AND TERMINATE WITH 8" ALUMINUM WALL CAP WITH BIRDSCREEN. INSTALL PER MANUFACTURER'S RECOMMENDATIONS.
  - REUSE RELOCATED DUCTWORK IF FEASIBLE, OTHERWISE PROVIDE NEW.
  - EXTEND DUCT THROUGH SOUND WALL AND CONNECT AIR DEVICE AS REQUIRED

- MECHANICAL REMODEL NOTES**
- ALL BIDDERS SHALL INSPECT SITE PRIOR TO SUBMITTING A FINAL BID. REFERENCE MEP GENERAL NOTES ON MEPO01 AND MECHANICAL GENERAL NOTES ON M001. THESE NOTES APPLY TO ALL SHEETS.
  - COORDINATE ALL WORK WITH THE OWNER'S REPRESENTATIVE. VERIFY EXISTING CONDITIONS AND FINAL EQUIPMENT SELECTION REQUIREMENTS PRIOR TO BID.
  - THERE ARE NO EXISTING HVAC PLANS AND AVAILABLE INFORMATION ABOUT EXISTING AC UNITS, DUCTS, DIFFUSERS, ETC. IS LIMITED. CONTRACTOR SHALL INCLUDE SUFFICIENT LABOR AND TEST EQUIPMENT TO FIELD VERIFY CONDITIONS.
  - INCLUDING AIRFLOW AND COVERAGE, OF ALL THE HVAC SYSTEMS SERVING REMODELED AREAS. THIS PLAN SETS OUT MINIMUM GUIDELINES FOR RELOCATING AND RE-BALANCING SUPPLY DIFFUSERS. REPORT ANY SIGNIFICANT DEFICIENCIES, DISCREPANCIES, OR CONCERNS TO THE ENGINEER SO THAT WE CAN WORK TOGETHER TO RESOLVE IN A MANNER THAT IS BEST FOR THE OWNER.
  - EXISTING SUPPLY AND RETURN AIR MAIN DUCT MAY BE REUSED IF FEASIBLE. INSPECT AND CLEAN ALL DUCTWORK TO REMAIN. INSPECTION INSTRUCTIONS FOR DUCTWORK TO REMAIN: REMOVE SECTION OF DUCTWORK AND INSPECT CONDITION. IF LINER IS DRY, INTACT, AND FREE FROM VISIBLE DIRT, SIGNS OF MICROBIAL GROWTH, AND ODORS, THEN DUCTWORK MAY BE REUSED IF DIRECTED BY OWNER (PLEASE NOTE, EPA APPROVED ANTIMICROBIAL TREATMENT IS RECOMMENDED FOR ALL DUCT LINERS). IF LINER IS VISIBLY DAMAGED, DAMP, DIRTY, ODOROUS DUCTWORK SHALL BE REPLACED. REPLACE WRAP INSULATION IN ACCORDANCE WITH LOCAL CODE.
  - CONTRACTOR SHALL NOT OPERATE A/C UNITS WITHOUT CONSTRUCTION FILTERS IN PLACE. REPLACE ALL FILTERS AFTER CONSTRUCTION AND BEFORE REQUESTING FINAL PAYMENT WITH MINIMUM MERV 8 FILTERS.
  - EXISTING DIFFUSERS MAY BE REUSED IF FEASIBLE. INSPECT AND CLEAN ALL DIFFUSERS TO EXISTING DIFFUSERS MUST BE CORRECT TYPE AND SIZE PER AIR DEVICE SCHEDULE TO BE REUSED IN NEW LOCATION.
  - PAINT BLACK ANY VISIBLE DUCTWORK ABOVE METAL CEILINGS.

FILE: G:\PROJECTS\FDD\POD1611 - Binnerr Church Remodel\Drawings\M211 - FDD1611.dwg  
 SCALE: 48 DATE/TIME: Jun 14, 2017 - 2:02pm  
 USER: FourPointMEP3 XREF(g): POD1611 - ARCH - LEVEL2 - RCP.dwg  
 USER: FourPointMEP3 XREF(g): POD1611 - ARCH - LEVEL2 - RCP.DEMO.dwg  
 USER: FourPointMEP3 XREF(g): POD1611 - ARCH - LEVEL2 - RCP.DEMO.dwg  
 USER: FourPointMEP3 XREF(g): POD1611 - ARCH - LEVEL2 - RCP.DEMO.dwg  
 USER: FourPointMEP3 XREF(g): POD1611 - ARCH - LEVEL2 - RCP.DEMO.dwg