



BINNERI PRESBYTERIAN CHURCH
RICHARDSON, TX
 1301 ABRAMS RD.
 RICHARDSON, TEXAS 75081



COPYRIGHT
 THESE DRAWINGS ARE THE PROPERTY OF
 POOLE+DRENNAN DESIGN STUDIO AND
 SHALL NOT BE DUPLICATED, DISCLOSED OR
 REUSED WITHOUT THE WRITTEN CONSENT
 OF POOLE+DRENNAN DESIGN STUDIO

DRAWN BY:	KJC
CHECKED BY:	DAD
DATE:	04.12.2017
REVISIONS:	
▲ CITY COMMENTS	06.12.2017

PROJECT NO.: **16054**
 SHEET TITLE:

**PHASE I- ELEM.
 SANCTUARY RCP**

SHEET NO.: **A-114**

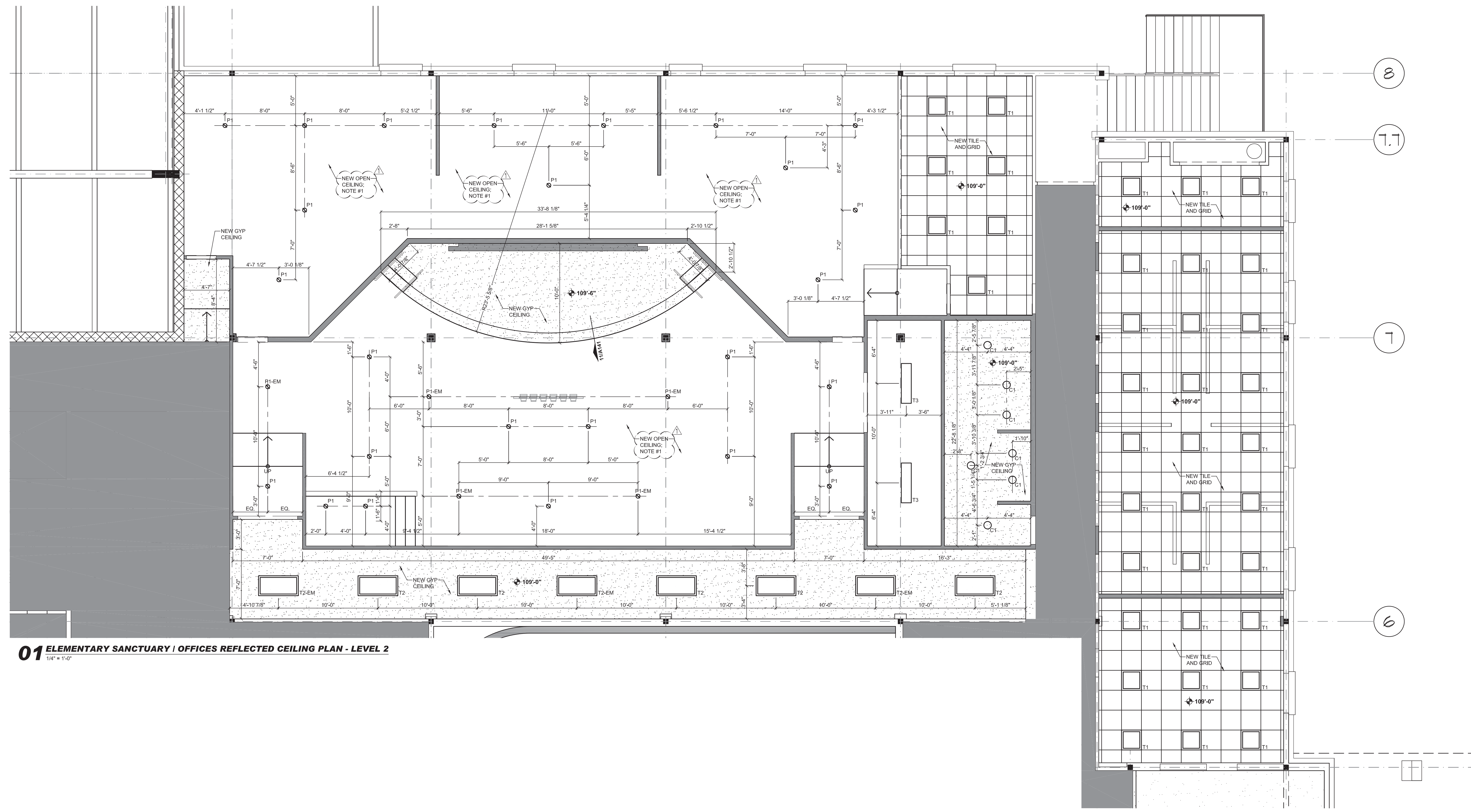

01 ELEMENTARY SANCTUARY | OFFICES REFLECTED CEILING PLAN - LEVEL 2
 1/4" = 1'-0"

GENERAL NOTES:

1. VERIFY EXISTING ROOF INSULATION. INSTALL NEW INSULATION AS REQUIRED TO MEET CODE REQUIRED 'R38'.

FILE: P:\16054 Binnerri Church Remodel\05_CAD_Drawings\2017.06.12 Delta 1 - Comment Responses\A-100-B Level 2.dwg
 SCALE: A8 DATE/TIME: Jun 13, 2017 11:06am
 USER: Kary Cooper XREF(s): titleblock_3042.dwg xbase--LEVEL2.dwg xbase--GRID2.dwg Demo Keynotes.dwg