

**BINNERRI PRESBYTERIAN CHURCH**  
**RICHARDSON, TX**  
 1301 ABRAMS RD.  
 ROCHARDSON, TEXAS 75081

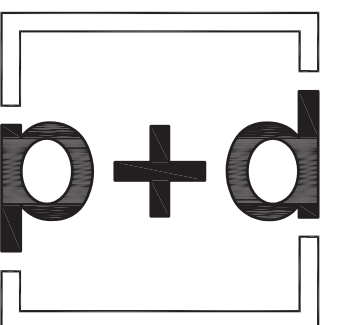

**poole+drennan**  
 design studio  
 831 N Edgewood Ave  
 Dallas, Texas 75208  
 P: 972.707.0104  
 info@pooldrennan.com

COPYRIGHT  
 THESE DRAWINGS ARE THE PROPERTY OF  
 POOLE+DRENNAN DESIGN STUDIO AND  
 SHALL NOT BE DUPLICATED, DISCLOSED OR  
 REUSED WITHOUT THE WRITTEN CONSENT  
 OF POOLE+DRENNAN DESIGN STUDIO

DRAWN BY: **KJC**  
 CHECKED BY: **DAD**  
 DATE: **04.12.2017**  
 REVISIONS:  
 CITY COMMENTS **06.12.2017**

PROJECT NO.: **16054**  
 SHEET TITLE:

**PHASE I-KINDER  
 SANCTUARY DEMO  
 FLOOR PLAN**

SHEET NO.: **D-103**

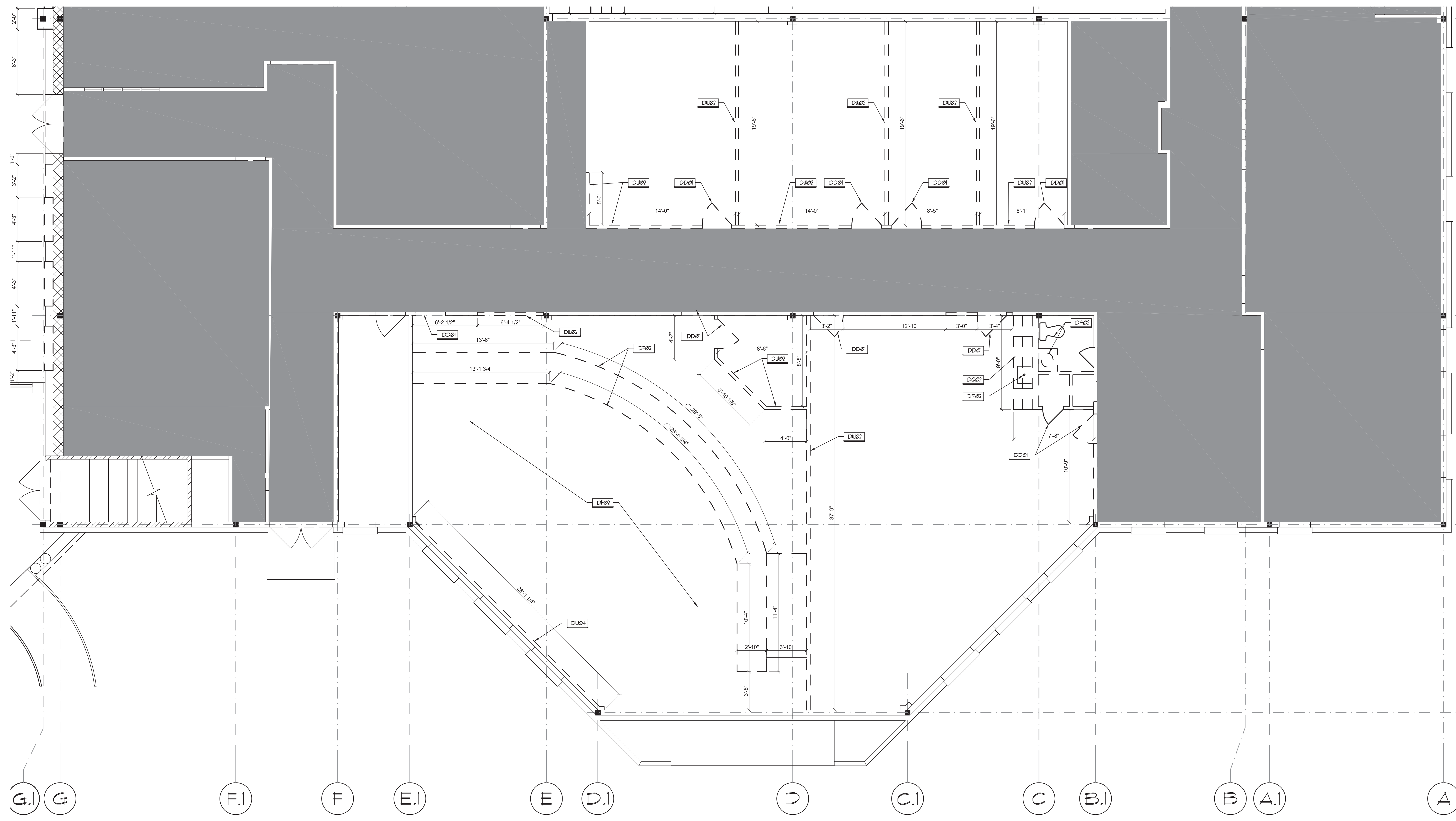

**01 KINDER SANCTUARY / PLAYROOM DEMOLITION PLAN - LEVEL 1**  
 1/4" = 1'-0"

**DEMOLITION KEYNOTES:**

FLOORING	
DF01	EXISTING FLOORING TO BE REMOVED, PREP SLAB TO RECEIVE NEW FLOOR FINISHES
DF02	EXISTING PLATFORM TO BE REMOVED, SLAB BENEATH TO BE PREPARED FOR NEW FINISHES OR STRUCTURE
WALLS	
DW01	EXISTING WALL AREA TO BE PREPARED FOR NEW WALL FINISH
DW02	EXISTING WALL AREA TO BE REMOVED, PATCH AND REPAIR ADJACENT SURFACE
DW03	EXISTING WALL TO BE REMOVED FROM FINISH FLOOR TO 8'-0" A.F.F.
DW04	EXISTING PILASTER TO BE REMOVED, PREPARE SUBSTRATE FOR NEW FINISH. VERIFY NO STRUCTURE PRESENT, NOTIFY ARCHITECT IF FOUND.
DOORS	
DD01	EXISTING DOOR TO BE REMOVED
DD02	EXISTING DOOR TO REMAIN
GLAZING	
DG01	EXISTING GLAZING TO BE REMOVED

**DEMOLITION KEYNOTES:**

ELECTRICAL	
DE01	EXISTING ELECTRICAL TO REMAIN
DE02	EXISTING ELECTRICAL TO BE REMOVED, CAP CIRCUIT FOR REUSE
DE03	EXISTING ELECTRICAL TO BE REMOVED, REMOVE WIRING BACK TO CLOSEST BRANCH CIRCUIT
FURNITURE	
DQ01	EXISTING FURNITURE / EQUIPMENT TO BE REMOVED, STORE FOR POSSIBLE REUSE
DQ02	EXISTING MILLWORK / FURNITURE TO BE REMOVED
DQ03	EXISTING RESTROOM PARTITION AND DOOR TO BE REMOVED
PLUMBING	
DP01	EXISTING PLUMBING FIXTURE TO REMAIN, VERIFY ALL MECHANICAL PARTS TO BE IN PROPER WORKING ORDER
DP02	EXISTING PLUMBING FIXTURE TO BE REMOVED, CAP WATER AND SEWER FOR FUTURE REUSE
DP03	EXISTING PLUMBING FIXTURE TO BE REMOVED, CAP WATER AND SEWER

FILE: P:\16054\_Binnerril Church Remodel\05\_CAD\Drawings\2017\06.12.17 - Comment: Responses\0-100.dwg  
 SCALE: 1/4" = 1'-0"  
 DATE/TIME: Jun 13, 2017 - 9:52am  
 USER: Kary Cooper XREF(6); xbase-LEVEL1 Phase 1.dwg xbase-GRID1.dwg titleblock\_3042.dwg xbase-LEVEL2.dwg xbase-GRID2.dwg Demo Keynotes.dwg